



THERMAL TRANSFER LABELS

Thermal Transfer Materials Chart	72 – 73	Labels using Clean Liner Technology	97	General and Industrial Identification	114 – 116, 124 – 125
Ribbon Information Guide	74	Wire and Cable Marking Labels	98	Security Identification	117
Ribbon Material Cross Reference Guide	74 – 75	Sleeves for Wire and Cable Marking by Size	99 – 101	Desk-top Label Index by Part Number	118
Label Index by Part Number	76 – 78	Sleeves for Wire and Cable Marking	102 – 108	Desk-top Label Index by Size	119 – 121
Label Index by Size	79 – 86	Cable Markers	109 – 110	Circuit Board and Component Identification for Desk-top printers	122
PermaShield Markers by Size	87	Terminal Blocks Data Communication Identification	111	Wire and Cable Marking	123
Self-Laminating Labels by Size	88	Industrial Thermal Transfer Materials	112 – 113		
EPREP Markers by Size	89				
Circuit Board and Component Identification Labels	90 – 96				

Thermal Transfer Material Chart

Type	Max. Service Temp. °C		Colour	Finish	Use	Special Properties	
Nylon Cloth							
B-499	90	30 days	White	Matt	Wire and electronic component marking	Permanent adhesive	HF UL CS*
Paper							
B-402	60	30 days	White	Matt	Bar code and general labelling	Aggressive adhesive for bonding to corrugated, films, plastic and steel	
B-408	70	30 days	White	Matt	Bar code and general labelling	Repositionable adhesive	
B-424	50	30 days	White	Matt	Bar code and general labelling	Good contrast and smear resistance	
B-7604	80	30 days	White	Matt	General Labelling, packaging labels, temporary labelling	Direct Thermal Printing	
B-7608	80	30 days	White	Matt	General Labelling, packaging labels and inventory control		
Polyester							
B-422	100	30 days	White	Gloss	Electronic PCB and component; bar code label and rating plates	2 mil adhesive recommended for application on textured surfaces	UL CS*
B-423	110	30 days	White	Gloss	Electronic PCB and component; bar code label and rating plates		UL CS* AGR HF
B-428	120	30 days	Silver	Matt	Rating plates; electronic component marking		UL CS* AGR HF
B-430	100	30 days	Clear	Gloss	General labelling rating/name plates	Translucent	UL CS*
B-432	100	30 days	Clear	Gloss	General labelling rating/name plates	Translucent; 2 mil adhesive recommended for application on textured surfaces	UL CS*
B-433	100	30 days	White	Gloss	Electronic component and PCB marking; bar code label and general-purpose ID	Removable adhesive	UL
B-434	90	30 days	Silver	Gloss	Rating plates and general-purpose labelling	2 mil adhesive recommended for application on textured surfaces	UL CS*
B-435	90	30 days	Silver	Gloss	Rating plates and general-purpose labelling	Designed to withstand solvents while maintaining excellent image quality	UL CS* AGR
B-438	40	30 days	Silver	Matt	Rating plates and tamper-evident labelling	Metallised; checkerboard footprint when removed	UL
B-459	100	30 days	White	Matt	Electronic PCB and component; bar code label and rating plates autoclave, freezer and hot water bath		UL CS*
B-473	120	30 days	White	Gloss	Electronic PCB and component; bar code labelling and rating plates	Static dissipative adhesive and liner	UL CS* A
B-483	120	30 days	White	Gloss	General purpose labelling	Highest adhesion product for thermal transfer printing, designed for powder coated surfaces	UL CS*
B-484	120	30 days	White	Gloss	Textured/rough surfaces, angled/curved surfaces	Low profile construction	UL
B-486	120	30 days	Silver	Matt	Rating plates; electronic component marking	Highest adhesion product for thermal transfer printing, designed for powder coated surfaces	UL CS*
B-488	160	30 days	White	Matt	Electronic PCB and component; bar code label and rating plates	High performance matt white	UL CS* AGR
B-489	120	30 days	White	Matt	General purpose labelling	Highest adhesion product for thermal transfer printing, designed for powder coated surfaces	UL CS*
B-7546	100	30 days	White	Gloss	Rating plates and tamper-evident labelling	"Void" footprint when removed	
B-7563	135	30 days	Silver	Satin	Rating and general purpose labelling	Alpha-numerics, barcode and graphics that require nameplate quality	
B-7566	80	30 days	Clear	Gloss	Rating plates and tamper-evident labelling	"Void" footprint when removed	UL CS*
B-7576	100	30 days	Silver	Matt	Rating plates and tamper-evident labelling	Metallised; leaves "Void" footprint when removed	UL
B-7593	100	1 000 hours	Various	Gloss	Electrical components, cabinets, push button and patch panel identification	Engraved Plate Replacement - EPREP	
B-8423	120	30 days	White	Satin	General purpose labelling		UL CS* AGR
Polyester/Paper							
B-350	90	30 days	White	Gloss	Control of invalid warranty claims	Provides evidence of exposure to water	UL
Polyimide							
B-426	350	80 secs	Amber	Matt	Top- or bottom-side board application for SMT or Through hole	Withstands extremely high temperatures	
B-436	330	80 secs	Amber	Matt	Printed circuit board and component marking	Label will remove cleanly after high-temperature exposure	
B-457	350	80 secs	White	Gloss	Top- or bottom-side board application for SMT or Through hole	Good contrast and smear resistance	UL
B-477	350	80 secs	White	Gloss	Top- or bottom-side board application for SMT or Through hole	Static dissipative adhesive and liner	UL A
B-478	350	80 secs	White	Gloss	Top- or bottom-side board application for SMT or Through hole	Static dissipative adhesive and liner, low profile construction, good contrast and smear resistance	HF UL A
B-479	350	80 secs	White	Matt	Top- or bottom-side board application for SMT or Through hole	Static dissipative adhesive and liner, low profile construction, excellent resistance to solder balling, matt finish	UL A
B-487	350	80 secs	White	Matt	Top- or bottom-side board application for SMT or Through hole	Excellent resistance to solder balling, matt finish	UL
B-497	350	80 secs	White	Matt	Top- or bottom-side board application for SMT or Through hole	Low-profile construction, excellent resistance to solder balling, matt finish	UL







Brady has hundreds of RoHS compliant materials for you to choose from and we are committed to provide you with the latest information. Simply go to www.weeerohs.bradyeurope.com for the latest up-date.

	*These materials are UL recognised.
	*These materials are CSA approved.
	*These materials are AGA approved.
	Halogen free DIN VDE 0472 Part 815

*Refer to the full page charts on pages for more information and complete listing of parts.

**Currently in testing.



Thermal Transfer Material Chart

Type	Max. Service Temp. °C	Colour	Finish	Use	Special Properties	
Polyolefin						
B-407	90	30 days	Clear	Matt	General purpose labelling	Clear Polyolefin
B-449	90	30 days	White	Matt	Temporary labelling application	Removable; good solvent resistance and print performance
Polypropylene						
B-425	90	30 days	White	Matt	Rating plates and general purpose labelling	Excellent chemical, abrasion and smudge resistance in combination with R-6400 ribbon HF  
Sleeve Material						
B-341	130	1 000 hrs	White	Matt	Wire marking	2:1 shrink ratio, self-extinguishing; meets AMS-DTL-2353/5 Class 1; SAE AS 81531; MIL-STD-202 method 215 and UI224
B-342	130	1 000 hrs	White/Yellow	Matt	Wire marking	3:1 shrink ratio, self-extinguishing; meets AMS-DTL-2353/5 Class 1; SAE AS 81531; MIL-STD-202 method 215 and UI224 HF
B-7641	105	continuous	White/Yellow	Matt	Wire and cable identification	2:1 shrink ratio Heat shrinkable, flame retardant halogen free
B-7642	175	24 hours	White/Yellow	Matt	Wire and cable identification	2:1 shrink ratio Heat shrinkable
Tag Material						
B-109	80	30 days	White	Matt	Multi-purpose identification tag, where durability and computer printability are required	Cross-laminated polyethylene provides extreme tear resistance and excellent cold-weather performance HF
B-411	50	30 days	White	Matt	Tag material designed for general purpose marking	Spunbound polyolefin provides resistance to water and chemicals
B-412	100	30 days	White	Matt	Wire, cable and product inventory identification	Polypropylene tag designed for outdoor and harsh environmental applications or where tensile strength is needed
B-7597	50	30 days	White	Matt	Wire and cable marking	200 micron tag material
B-7599	50	30 days	White	Matt	Wire and cable marking	250 micron tag material
B-7596	100	1 000 hours	White	Matt	Tag material and tags	Tag material
B-7643	90	20 days	Various	Satin	Wire and cable identification	Zero Halogen polyether polyurethane cable marker
Tedlar®						
B-437	135	30 days	White/Yellow	Matt	Aerospace and military cable marking	Self-extinguishing; available in white or yellow
Vinyl						
B-351	80	30 days	White	Matt	Tamper-resistant labels	Flexible; solvent resistant; tamper-resistant
B-352	80	30 days	Silver	Matt	Tamper-resistant labels	Flexible; solvent resistant; tamper-resistant
B-427	70	30 days	White	Matt	Self-laminating wire and cable marking	Excellent abrasion and smudge resistance, perforations exist between each row of labels for easy tear-off or fan folding 
B-439	40	30 days	White/Colours	Gloss	Rating plates and general-purpose labelling	Available in 9 colours  White only
Vinyl Cloth						
B-498	80	30 days	White	Semi-Gloss	Wire and electronic component marking	Repositionable adhesive 

Tedlar® is a registered trademark of Dupont



Brady has hundreds of RoHS compliant materials for you to choose from and we are committed to provide you with the latest information. Simply go to www.weeerohs.bradyeurope.com for the latest up-date.

	These materials have static dissipative adhesives.
	*These materials are UL recognised.
	*These materials are CSA approved.
HF	Halogen free DIN VDE 0472 Part 815

* Refer to the full page charts on pages 280-281 for more information and complete listing of parts.

Ribbon Information Guide

All Brady ribbons are developed to meet the performance requirements of the materials to be printed. The reason for this is that the bond between the ribbon and the label is critical to the success of the legend permanence. Brady offers a complete line of ribbons that are designed to cover all your label application requirements.

Please refer to Ribbon/Material Cross Reference Chart on the following page to determine the appropriate ribbon/material combination.

Ribbon Series	Formulation	Available Colours	Performance Characteristics
R-4300 = R-7950	Wax/Resin	Black	Strong environmental resistance against smearing and chemicals, reliable sharp-edge
R-4400	Resin	Blue, Green, Red & White	High density, excellent solvent resistance, high heat resistance, super scratch resistance. print quality to maximise bar code readability.
R-4500	Wax/Resin	Blue, Green, Red & Silver	Strong environmental resistance against smearing and chemicals, reliable sharp-edge
R-4900	Resin	Black	Superb smear resistance at high temperatures. Superior solvent resistance.
R-6000	Resin	Black	High density, excellent solvent resistance, high heat resistance, super scratch resistance.
R-6400	Resin	Black	Ultra high chemical resistance in combination with specific materials
R-7942	Wax	Black	General purpose, low cost ribbon for paper or temporary labelling.
R-7953	Wax/Resin	Black	Low cost alternative for R-7950 with lower chemical and smear resistance.
R-7960	Resin	Black	Good solvent resistance, lower for alcohol, high print quality and excellent smear resistance.
R-7961	Resin	Black	Low cost resin ribbon with excellent scratch resistance and with good chemical performances

Ribbon/Width Cross-Reference Guide

	Widths	WAX		WAX/RESIN			RESIN											
		Series R-7942	Series R-4500	Series R-7950/R-4300	Series R-7953	Series R-4400	Series R-4900	Series R-6000	Series R-7960	Series R-7961	Series R-6400							
A	40 mm x 300 m	R-7942		R-7950/4306	R-7953													
	60 mm x 300 m	R-7942		R-7950/4302	R-7953			R-4902	R-6000				R-7961		R-6400			
	60 mm x 300 m Blue		R-4500BL			R-4400BL												
	60 mm x 300 m Red		R-4500RD			R-4400RD												
	60 mm x 300 m Green		R-4500GR			R-4400GR												
	83 mm x 300 m	R-7942		R-4300	R-7953		R-4900	R-6002									R-6402	
	83 mm x 320 m			R-7950														
	83 mm x 300 m Blue		R-4502BL			R-4402BL												
	83 mm x 300 m Red		R-4502RD			R-4402RD												
	83 mm x 300 m Green		R-4502GR			R-4402GR												
	83 mm x 300 m White					R-4402W												
	83 mm x 300 m Silver		R-4502SV															
	90 mm x 300 m			R-7950							R-7960	R-7961						
	110 mm x 300 m	R-7942		R-7950/4307	R-7953				R-6007			R-7961		R-7961		R-6407		
	110 mm x 300 m White					R-4407W												
	114 mm x 300 m											R-7961						
	130 mm x 300 m			R-4304				R-4904										
170 mm x 300 m	R-7942		R-7950							R-7960	R-7961							
174 mm x 300 m			R-4308															

	Widths	WAX		WAX/RESIN			RESIN										
		Series RGW	Series 7942	Series RGR	Series RGR colours	Series R-7953	Series R-4900	Series R-6000	Series R-6400	Series RPR	Series RPR colours	Series R-7961	Series R-7964				
B	35 mm x 91 m	RGW-35		RGR-35						RPR-35							
	65 mm x 91 m	RGW-65		RGR-65		R-7953				RPR-65							R-7964
	85 mm x 91 m	RGW-85	R-7942	RGR-85						RPR-85							
	110 mm x 91 m	RGW-110	R-7942	RGR-110		R-7953				RPR-110							R-7964
	110 mm x 91 m Blue				RGR-B-110						RPR-B-110						
	110 mm x 91 m Red				RGR-R-110						RPR-R-110						
	110 mm x 91 m Green				RGR-G-110						RPR-G-110						
110 mm x 91 m White										RPR-W-110							

C	45 mm x 110 m			R-4300				R-6000									
	75 mm x 110 m			R-4300				R-6000									
	110 mm x 110 m		R-7942	R-4301			R-4901	R-6001	R-6401					R-7961	R-7964		



How to find out how many labels per THT ribbon:

Our THT ribbons are 300 metres long.

300 m = 300 000 mm

300 000 divided by label vertical repeat = labels per ribbon

To find your vertical repeat, see Index starting on page 79. Use column D for your vertical repeat.

Ribbon/Material Cross-Reference Guide

Order Reference	Material	RESIN										
		Series R-7942	Series R-4300 = R-7950	Series R-4500 (colours)	Series R-4900	Series R-6000	Series R-7960	Series R-7961	Series R-7962	Series R-4400 (colours)	Series R-6300	Series R-6400
B-109	Polyethylene Tag		●					△				
B-341	Polyolefin		●									
B-342	Polyolefin		●	△								
B-350	Polyester/Paper				△ UL	●		△ UL		△		
B-351	Vinyl					△		●				
B-352	Vinyl					● UL				△		
B-402	Paper	●										
B-407	Polyolefin				●			△				
B-408	Paper	●										
B-411	Tag		●									
B-412	Tag		△					●				
B-422	Polyester				△ UL/CSA	● UL/CSA		△ CSA		△		
B-423	Polyester				△ UL	● UL/CSA	△ UL	△ CSA		△		
B-424	Paper	△	●	△								
B-425	Polyolefin		△ UL	△				△ UL/CSA				● UL/CSA
B-426	Polyimide		●									
B-427	Vinyl		● UL	△				△				
B-428	Polyester		● UL/CSA	△				△				
B-429	Polyolefin						△ UL/CSA	● UL/CSA	△ CSA			
B-430	Polyester				△ UL	● UL/CSA		△ CSA		△		
B-432	Polyester				△ UL	● UL/CSA		△ CSA		△		
B-433	Polyester				△ UL	●		△		△		
B-434	Polyester				△ UL/CSA	● UL/CSA		△				
B-435	Polyester				△ UL	● UL/CSA		△				
B-436	Polyimide		●									
B-437	Tedlar		●					△				
B-438	Polyester		● UL/CSA	△								
B-439	Vinyl				△	●	△ UL	△ UL	△ UL	△		
B-449	Polyolefin		△					●				
B-457	Polyimide					● UL		△				
B-459	Polyester				△ UL/CSA	● UL/CSA				△ UL		
B-473	Polyester					● UL/CSA						
B-477	Polyimide					● UL						
B-478	Polyimide					● UL						
B-479	Polyimide					● UL						
B-483	Polyester				△ UL	● UL/CSA	△	△		△		
B-484	Polyester				△ UL	● UL				△		
B-486	Polyester		● UL/CSA	△				△				
B-487	Polyimide					● UL						
B-488	Polyester		● UL/CSA					△				
B-489	Polyester		● UL/CSA					△				
B-497	Polyimide					● UL						
B-498	Vinyl Cloth		△			△		●				
B-499	Nylon		△ UL/CSA	△	● UL/CSA	△ UL	△ UL/CSA	● UL/CSA				
B-520	Glass Cloth										●	
B-7540	Polyester		● UL	△				△ UL				
B-7546	Polyester					● UL/CSA				△		
B-7551	Polyester				△			●				
B-7563	Polyester				● UL		△ UL	△ UL				
B-7566	Polyester					●				△		
B-7576	Polyester					● UL	△	△		△		
B-7593	Polyester				△	●						
B-7594	Polypropylene							● UL	△ UL			
B-7596	Tag		●					△				
B-7597	Tag		●				△	△				
B-7599	Tag		●				△	△				
B-7604	Direct Thermal Paper											
B-7605	Synthetic		●					△				
B-7606	Paper	△	●									
B-7608	Paper	△	●									
B-7641	Polyolefin					●						
B-7642	Polyolefin					●						
B-7643	Polyether Polyethylene				△	●		△	△	△		
B-8423	Polyester					△ UL/CSA		● UL/CSA		△		
B-8490	Polyimide					●						

- Recommended ribbon for use with respective material.
- △ Acceptable ribbon for use with respective material.
- UL These materials are UL recognised with its respective ribbon.
- CSA These materials are CSA approved with its respective ribbon.

All Brady ribbons are developed to meet the performance requirements of the materials to be printed. The reason for this is the bond between the ribbon and the label is critical to the success of the legend permanence. Brady offers a complete line of ribbons that are designed to cover all your label application requirements.

Label Index by Part Number

Order Reference	Size (mm)	Specification on Page	Order Reference	Size (mm)	Specification on Page	Order Reference	Size (mm)	Specification on Page
3PS-094-2-WT	50.80 x 4.60	99	THT-5-422	25.40 x 12.70	82	THT-14-498	16.51 x 5.08	80
3PS-094-2-WT-S	50.80 x 4.60	99	THT-5-423	25.40 x 12.70	82	THT-15-351	50.80 x 6.35	84
3PS-125-2-WT	50.80 x 6.00	99	THT-5-426	25.40 x 12.70	82	THT-15-423	50.80 x 6.35	84
3PS-125-2-WT-S	50.80 x 6.00	99	THT-5-428	25.40 x 12.70	82	THT-15-426	50.80 x 6.35	84
3PS-187-2-WT	50.80 x 8.50	99	THT-5-433	25.40 x 12.70	82	THT-15-457	50.80 x 6.35	84
3PS-187-2-WT-S	50.80 x 8.50	99	THT-5-434	25.40 x 12.70	82	THT-15-473	50.80 x 6.35	84
3PS-250-2-WT	50.80 x 11.15	99	THT-5-435	25.40 x 12.70	82	THT-15-477	50.80 x 6.35	84
3PS-250-2-WT-S	50.80 x 11.15	99	THT-5-437	25.40 x 12.70	82	THT-15-497	50.80 x 6.35	84
3PS-375-2-WT	50.80 x 16.40	99	THT-5-437-YL	25.40 x 12.70	82	THT-16-423	76.20 x 6.35	85
3PS-375-2-WT-S	50.80 x 16.40	99	THT-5-438	25.40 x 12.70	82	THT-16-426	76.20 x 6.35	85
3PS-500-2-WT	50.80 x 21.60	99	THT-5-449	25.40 x 12.70	82	THT-16-478	76.20 x 6.35	85
3PS-500-2-WT-S	50.80 x 21.60	99	THT-5-459	25.40 x 12.70	82	THT-16-479	76.20 x 6.35	85
PS-094-150-WT	38.10 x 4.60	100	THT-5-473	25.40 x 12.70	82	THT-16-497	76.20 x 6.35	85
PS-094-150-WT-S	38.10 x 4.60	100	THT-5-478	25.40 x 12.70	82	THT-17-351	50.80 x 25.40	84
PS-094-2-WT	50.80 x 4.60	100	THT-5-479	25.40 x 12.70	82	THT-17-352	50.80 x 25.40	84
PS-094-2-WT-S	50.80 x 4.60	100	THT-5-483	25.40 x 12.70	82	THT-17-408	50.80 x 25.40	85
PS-125-150-WT	38.10 x 6.00	100	THT-5-484	25.40 x 12.70	82	THT-17-422	50.80 x 25.40	85
PS-125-150-WT-S	38.10 x 6.00	100	THT-5-486	25.40 x 12.70	82	THT-17-423	50.80 x 25.40	85
PS-125-2-WT	50.80 x 6.00	100	THT-5-489	25.40 x 12.70	82	THT-17-424	50.80 x 25.40	85
PS-125-2-WT-S	50.80 x 5.96	100	THT-5-498	25.40 x 12.70	82	THT-17-425	50.80 x 25.40	85
PS-187-150-WT	38.10 x 8.50	100	THT-6-352	38.10 x 19.05	84	THT-17-428	50.80 x 25.40	85
PS-187-150-WT-S	38.10 x 8.50	100	THT-6-423	38.10 x 19.05	84	THT-17-430	50.80 x 25.40	85
PS-187-2-WT	50.80 x 8.50	100	THT-6-428	38.10 x 19.05	84	THT-17-434	50.80 x 25.40	85
PS-187-2-WT-S	50.80 x 8.50	100	THT-6-434	38.10 x 19.05	84	THT-17-438	50.80 x 25.40	85
PS-250-150-WT	38.10 x 11.15	100	THT-6-486	38.10 x 19.05	84	THT-17-449	50.80 x 25.40	85
PS-250-150-WT-S	38.10 x 11.15	100	THT-7-352	69.85 x 31.75	85	THT-17-483	50.80 x 25.40	85
PS-250-2-WT	50.80 x 11.15	100	THT-7-422	69.85 x 31.75	85	THT-17-484	50.80 x 25.40	85
PS-250-2-WT-S	50.80 x 11.15	100	THT-7-423	69.85 x 31.75	85	THT-17-486	50.80 x 25.40	85
PS-375-150-WT	38.10 x 16.40	100	THT-7-424	69.85 x 31.75	85	THT-17-489	50.80 x 25.40	85
PS-375-150-WT-S	38.10 x 16.40	100	THT-7-425	69.85 x 31.75	85	THT-18-352	76.20 x 25.40	85
PS-375-2-WT	50.80 x 16.40	100	THT-7-428	69.85 x 31.75	85	THT-18-408	76.20 x 25.40	85
PS-375-2-WT-S	50.80 x 16.40	100	THT-7-483	69.85 x 31.75	85	THT-18-422	76.20 x 25.40	85
PS-500-150-WT	38.10 x 21.60	100	THT-7-486	69.85 x 31.75	85	THT-18-423	76.20 x 25.40	85
PS-500-150-WT-S	38.10 x 21.60	100	THT-7-489	69.85 x 31.75	85	THT-18-424	76.20 x 25.40	85
PS-500-2-WT	50.80 x 21.60	100	THT-8-427	12.70 x 36.50	88	THT-18-425	76.20 x 25.40	85
PS-500-2-WT-S	50.80 x 21.60	100	THT-9-427	25.40 x 36.50	88	THT-18-428	76.20 x 25.40	85
PS-1000-2-WT	50.80 x 42.16	100	THT-9-427-YL	25.40 x 36.50	88	THT-18-430	76.20 x 25.40	85
THT-1-351	19.05 x 6.35	80	THT-10-427	25.40 x 92.25	88	THT-18-433	76.20 x 25.40	85
THT-1-423	19.05 x 6.35	80	THT-10-427-YL	25.40 x 95.25	88	THT-18-434	76.20 x 25.40	85
THT-1-426	19.05 x 6.35	80	THT-11-423	6.35 x 6.35	79	THT-18-435	76.20 x 25.40	85
THT-1-428	19.05 x 6.35	80	THT-11-426	6.35 x 6.35	79	THT-18-438	76.20 x 25.40	85
THT-1-435	19.05 x 6.35	80	THT-11-436	6.35 x 6.35	79	THT-18-449	76.20 x 25.40	85
THT-1-436	19.05 x 6.35	80	THT-11-457	6.35 x 6.35	79	THT-18-483	76.20 x 25.40	85
THT-1-437	19.05 x 6.35	80	THT-11-473	6.35 x 6.35	79	THT-18-484	76.20 x 25.40	85
THT-1-438	19.05 x 6.35	80	THT-12-351	12.70 x 11.10	79	THT-18-486	76.20 x 25.40	85
THT-1-457	19.05 x 6.35	81	THT-12-423	12.70 x 11.10	79	THT-18-489	76.20 x 25.40	85
THT-1-459	19.05 x 6.35	81	THT-12-426	12.70 x 11.10	79	THT-19-352	76.20 x 50.80	85
THT-1-473	19.05 x 6.35	81	THT-12-428	12.70 x 11.10	79	THT-19-408	76.20 x 50.80	85
THT-1-477	19.05 x 6.35	81	THT-12-433	12.70 x 11.10	79	THT-19-422	76.20 x 50.80	85
THT-1-478	19.05 x 6.35	81	THT-12-435	12.70 x 11.10	79	THT-19-423	76.20 x 50.80	85
THT-1-479	19.05 x 6.35	81	THT-12-438	12.70 x 11.10	80	THT-19-424	76.20 x 50.80	85
THT-1-488	19.05 x 6.35	81	THT-12-457	12.70 x 11.10	80	THT-19-425	76.20 x 50.80	85
THT-1-497	19.05 x 6.35	81	THT-12-473	12.70 x 11.10	80	THT-19-428	76.20 x 50.80	85
THT-1-498	19.05 x 6.35	81	THT-12-477	12.70 x 11.10	80	THT-19-430	76.20 x 50.80	85
THT-2-423	22.86 x 6.35	81	THT-12-478	12.70 x 11.10	80	THT-19-432	76.20 x 50.80	85
THT-2-426	22.86 x 6.35	81	THT-12-479	12.70 x 11.10	80	THT-19-433	76.20 x 50.80	86
THT-2-437	22.86 x 6.35	81	THT-12-497	12.70 x 11.10	80	THT-19-434	76.20 x 50.80	86
THT-2-457	22.86 x 6.35	81	THT-13-423	31.75 x 6.35	83	THT-19-435	76.20 x 50.80	86
THT-2-473	22.86 x 6.35	81	THT-13-426	31.75 x 6.35	83	THT-19-438	76.20 x 50.80	86
THT-2-478	22.86 x 6.35	81	THT-13-433	31.75 x 6.35	83	THT-19-449	76.20 x 50.80	86
THT-2-479	22.86 x 6.35	81	THT-13-449	31.75 x 6.35	83	THT-19-459	76.20 x 50.80	86
THT-3-423	25.40 x 9.53	82	THT-13-457	31.75 x 6.35	83	THT-19-483	76.20 x 50.80	86
THT-3-426	25.40 x 9.53	82	THT-13-473	31.75 x 6.35	83	THT-19-484	76.20 x 50.80	86
THT-3-428	25.40 x 9.53	82	THT-14-351	16.51 x 5.08	80	THT-19-486	76.20 x 50.80	86
THT-3-473	25.40 x 9.53	82	THT-14-423	16.51 x 5.08	80	THT-19-489	76.20 x 50.80	86
THT-3-478	25.40 x 9.53	82	THT-14-426	16.51 x 5.08	80	THT-20-408	76.20 x 127.00	86
THT-3-479	25.40 x 9.53	82	THT-14-436	16.51 x 5.08	80	THT-20-424	76.20 x 127.00	86
THT-4-351	38.10 x 6.35	83	THT-14-437	16.51 x 5.08	80	THT-20-425	76.20 x 127.00	86
THT-4-423	38.10 x 6.35	83	THT-14-438	16.51 x 5.08	80	THT-21-423	76.20 x 91.44 m	86
THT-4-426	38.10 x 6.35	83	THT-14-457	16.51 x 5.08	80	THT-21-424	76.20 x 91.44 m	86
THT-4-457	38.10 x 6.35	83	THT-14-459	16.51 x 5.08	80	THT-21-428	76.20 x 91.44 m	86
THT-4-473	38.10 x 6.35	83	THT-14-473	16.51 x 5.08	80	THT-21-430	76.20 x 91.44 m	86
THT-4-478	38.10 x 6.35	83	THT-14-477	16.51 x 5.08	80	THT-21-434	76.20 x 91.44 m	86
THT-4-479	38.10 x 6.35	83	THT-14-478	16.51 x 5.08	80	THT-21-437	76.20 x 91.44 m	86
THT-5-351	25.40 x 12.70	82	THT-14-479	16.51 x 5.08	80	THT-21-437-YL	76.20 x 91.44 m	86
THT-5-352	25.40 x 12.70	82	THT-14-497	16.51 x 5.08	80	THT-21-438	76.20 x 91.44 m	86

Label Index by Part Number

Order Reference	Size (mm)	Specification on Page	Order Reference	Size (mm)	Specification on Page	Order Reference	Size (mm)	Specification on Page
THT-21-483	76.20 x 91.44 m	86	THT-45-473	38.10 x 6.35	84	THT-60-497	38.10 x 3.18	83
THT-21-486	76.20 x 91.44 m	86	THT-45-477	38.10 x 6.35	84	THT-61-427	12.70 x 36.50	88
THT-21-489	76.20 x 91.44 m	86	THT-45-478	38.10 x 6.35	84	THT-62-427	19.05 x 44.45	88
THT-22-423	31.75 x 19.05	87	THT-45-479	38.10 x 6.35	84	THT-63-427	20.32 x 36.50	88
THT-22-428	31.75 x 19.05	87	THT-45-497	38.10 x 6.35	84	THT-64-427	25.40 x 57.15	88
THT-23-423	50.80 x 25.40	87	THT-46-423	19.05 x 6.35	81	THT-64-427-YL	25.40 x 57.15	88
THT-23-428	50.80 x 25.40	87	THT-46-426	19.05 x 6.35	81	THT-65-427	25.40 x 95.25	88
THT-24-423	69.85 x 44.45	87	THT-46-457	19.05 x 6.35	81	THT-65-427-YL	25.40 x 95.25	88
THT-24-428	69.85 x 44.45	87	THT-46-473	19.05 x 6.35	81	THT-66-427	48.26 x 80.95	88
THT-25-408	101.60 x 152.40	86	THT-46-477	19.05 x 6.35	81	THT-67-427	50.80 x 57.15	88
THT-25-424	101.60 x 152.40	86	THT-46-478	19.05 x 6.35	81	THT-68-498	12.70 x 36.50	80
THT-26-427	63.50 x 57.15	88	THT-46-479	19.05 x 6.35	81	THT-68-499	12.70 x 36.50	80
THT-27-427	50.80 x 95.25	88	THT-46-497	19.05 x 6.35	81	THT-69-499	20.32 x 36.50	81
THT-28-423	38.10 x 3.18	83	THT-47-423	16.51 x 5.08	80	THT-70-350	6.35 x 6.35	79
THT-28-426	38.10 x 3.18	83	THT-47-426	16.51 x 5.08	80	THT-70-354	6.35 x 6.35	79
THT-29-423	31.75 x 9.53	83	THT-47-457	16.51 x 5.08	80	THT-70-457	6.35 x 6.35	79
THT-29-426	31.75 x 9.53	83	THT-47-473	16.51 x 5.08	80	THT-70-473	6.35 x 6.35	79
THT-29-437	31.75 x 9.53	83	THT-47-477	16.51 x 5.08	80	THT-70-477	6.35 x 6.35	79
THT-29-437-YL	31.75 x 9.53	83	THT-47-478	16.51 x 5.08	80	THT-70-478	6.35 x 6.35	79
THT-29-478	31.75 x 9.53	83	THT-47-479	16.51 x 5.08	80	THT-70-479	6.35 x 6.35	79
THT-29-479	31.75 x 9.53	83	THT-47-497	16.51 x 5.08	80	THT-70-497	6.35 x 6.35	79
THT-30-425	25.40 x 9.98	82	THT-48-423	50.80 x 6.35	84	THT-71-457	8.00 x 8.00	79
THT-31-423	27.94 x 9.65	83	THT-48-426	50.80 x 6.35	84	THT-71-478	8.00 x 8.00	79
THT-33-411	76.20 x 152.40	87	THT-48-457	50.80 x 6.35	84	THT-71-479	8.00 x 8.00	79
THT-33-412	76.20 x 152.40	87	THT-48-473	50.80 x 6.35	84	THT-72-457	44.45 x 6.35	84
THT-36-422	12.70 x 5.08	79	THT-48-477	50.80 x 6.35	84	THT-72-478	44.45 x 6.35	84
THT-36-423	12.70 x 5.08	79	THT-48-478	50.80 x 6.35	84	THT-72-479	44.45 x 6.35	84
THT-36-473	12.70 x 5.08	79	THT-48-479	50.80 x 6.35	84	THT-72-497	44.45 x 6.35	84
THT-37-352	38.10 x 12.70	84	THT-48-497	50.80 x 6.35	84	THT-73-427	19.05 x 44.45	88
THT-37-423	38.10 x 12.70	84	THT-49-423	22.86 x 6.35	81	THT-74-427	20.32 x 36.50	88
THT-37-428	38.10 x 12.70	84	THT-49-426	22.86 x 6.35	81	THT-75-427	25.40 x 57.15	88
THT-37-434	38.10 x 12.70	84	THT-49-457	22.86 x 6.35	81	THT-75-427-YL	25.40 x 57.15	88
THT-37-483	38.10 x 12.70	84	THT-49-473	22.86 x 6.35	81	THT-76-422	101.60 x 76.20	86
THT-37-486	38.10 x 12.70	84	THT-49-478	22.86 x 6.35	81	THT-76-425	101.60 x 76.20	86
THT-37-489	38.10 x 12.70	84	THT-49-479	22.86 x 6.35	81	THT-76-449	101.60 x 76.20	86
THT-38-423	9.53 x 9.53	79	THT-50-423	19.05 x 19.05	81	THT-76-483	101.60 x 76.20	86
THT-38-426	9.53 x 9.53	79	THT-50-426	19.05 x 19.05	81	THT-76-489	101.60 x 76.20	86
THT-38-457	9.53 x 9.53	79	THT-51-423	25.40 x 6.35	81	THT-78-408	101.60 x 165.10	86
THT-38-473	9.53 x 9.53	79	THT-51-426	25.40 x 6.35	81	THT-79-423	50.80 x 10.16	84
THT-38-477	9.53 x 9.53	79	THT-53-352	50.80 x 12.70	84	THT-80-427	12.70 x 19.05	88
THT-38-478	9.53 x 9.53	79	THT-53-423	50.80 x 12.70	84	THT-81-427	25.40 x 152.40	88
THT-38-479	9.53 x 9.53	79	THT-53-424	50.80 x 12.70	84	THT-82-427	50.80 x 152.40	88
THT-38-497	9.53 x 9.53	79	THT-53-428	50.80 x 12.70	84	THT-83-427	50.80 x 177.80	88
THT-39-430	25.40 x 12.70	82	THT-53-486	50.80 x 12.70	84	THT-84-427	25.40 x 152.40	88
THT-40-423	34.93 x 6.35	83	THT-55-408	101.60 x 50.80	86	THT-85-427	50.80 x 152.40	88
THT-40-426	34.93 x 6.35	83	THT-55-423	101.60 x 50.80	86	THT-86-427	50.80 x 177.80	88
THT-40-457	34.93 x 6.35	83	THT-55-424	101.60 x 50.80	86	THT-87-498	12.70 x 36.50	80
THT-40-477	34.93 x 6.35	83	THT-55-425	101.60 x 50.80	86	THT-88-498	25.40 x 19.05	82
THT-40-497	34.93 x 6.35	83	THT-55-428	101.60 x 50.80	86	THT-89-498	25.40 x 36.50	82
THT-41-423	25.40 x 4.75	81	THT-55-434	101.60 x 50.80	86	THT-90-498	6.35 x 36.50	79
THT-41-426	25.40 x 4.75	81	THT-55-435	101.60 x 50.80	86	THT-91-498	19.05 x 23.80	81
THT-42-423	25.40 x 4.75	81	THT-55-449	101.60 x 50.80	86	THT-92-498	9.53 x 50.80 m	79
THT-42-426	25.40 x 4.75	81	THT-55-483	101.60 x 50.80	86	THT-93-498	8.08 x 50.80 m	79
THT-42-457	25.40 x 4.75	81	THT-55-484	101.60 x 50.80	86	THT-94-498	6.10 x 50.80 m	79
THT-42-477	25.40 x 4.75	81	THT-55-489	101.60 x 50.80	86	THT-95-498	15.24 x 36.50	81
THT-42-478	25.40 x 4.75	81	THT-56-427	19.05 x 23.81	88	THT-96-473	12.70 x 6.99	79
THT-42-479	25.40 x 4.75	81	THT-57-423	17.78 x 9.53	80	THT-96-477	12.70 x 6.99	79
THT-42-497	25.40 x 4.75	81	THT-57-426	17.78 x 9.53	80	THT-96-497	12.70 x 6.99	79
THT-43-423	31.75 x 6.35	83	THT-57-473	17.78 x 9.53	80	THT-97-423	12.70 x 5.08	79
THT-43-426	31.75 x 6.35	83	THT-58-457	25.40 x 9.53	82	THT-97-473	12.70 x 5.08	79
THT-43-457	31.75 x 6.35	83	THT-58-473	25.40 x 9.53	82	THT-97-478	12.70 x 5.08	79
THT-43-473	31.75 x 6.35	83	THT-58-478	25.40 x 9.53	82	THT-97-479	12.70 x 5.08	79
THT-43-477	31.75 x 6.35	83	THT-58-479	25.40 x 9.53	82	THT-97-497	12.70 x 5.08	79
THT-43-478	31.75 x 6.35	83	THT-59-423	25.40 x 12.70	82	THT-99-473	12.70 x 12.70	80
THT-43-479	31.75 x 6.35	83	THT-59-457	25.40 x 12.70	82	THT-99-477	12.70 x 12.70	80
THT-43-497	31.75 x 6.35	83	THT-59-473	25.40 x 12.70	82	THT-99-478	12.70 x 12.70	80
THT-44-423	35.05 x 6.35	83	THT-59-478	25.40 x 12.70	82	THT-99-479	12.70 x 12.70	80
THT-44-426	35.05 x 6.35	83	THT-59-479	25.40 x 12.70	82	THT-99-497	12.70 x 12.70	80
THT-44-457	35.05 x 6.35	83	THT-59-483	25.40 x 12.70	82	THT-100-473	17.78 x 9.53	80
THT-44-477	35.05 x 6.35	83	THT-59-486	25.40 x 12.70	82	THT-102-422	38.10 x 93.98	84
THT-44-478	35.05 x 6.35	83	THT-59-489	25.40 x 12.70	82	THT-103-423	25.40 x 6.35	82
THT-44-479	35.05 x 6.35	83	THT-59-497	25.40 x 12.70	82	THT-103-478	25.40 x 6.35	82
THT-44-497	35.05 x 6.35	83	THT-60-457	38.10 x 3.18	83	THT-103-479	25.40 x 6.35	82
THT-45-423	38.10 x 6.35	84	THT-60-477	38.10 x 3.18	83	THT-103-497	25.40 x 6.35	82
THT-45-426	38.10 x 6.35	84	THT-60-478	38.10 x 3.18	83	THT-104-497	8.00 x 4.50	79
THT-45-457	38.10 x 6.35	84	THT-60-479	38.10 x 3.18	83	THT-105-7599	15.00 x 8.00	80

Label Index by Part Number

Order Reference	Size (mm)	Specification on Page	Order Reference	Size (mm)	Specification on Page	Order Reference	Size (mm)	Specification on Page
THT-105U-7596	15.00 x 4.10	80	THTEP-03-7593-BK	27.00 x 15.00	89	THTEP-12-7593-WT	100.00 x 50.00	89
THT-105U-7596-YL	15.00 x 4.10	80	THTEP-03-7593-SV	27.00 x 15.00	89	THTEP-12-7593-YL	100.00 x 50.00	89
THT-111U-7599	30.00 x 8.00	83	THTEP-03-7593-WT	27.00 x 15.00	89	THTEP-17-7593-SV	69.00 x 150.00	89
THT-111U-7596	30.00 x 4.10	83	THTEP-04-7593-BK	27.00 x 18.00	89	THTEP-17-7593-WT	69.00 x 150.00	89
THT-111U-7596-YL	30.00 x 4.10	83	THTEP-04-7593-SV	27.00 x 18.00	89	THTEP-18-7593-SV	60.00 x 400.00	89
THT-127-427	55.88 x 12.70	88	THTEP-04-7593-WT	27.00 x 18.00	89	THTEP-18-7593-WT	60.00 x 400.00	89
THT-131-427	66.68 x 25.40	88	THTEP-05-7593-BK	30.00 x 40.00	89	THTEP-19-7593-YL	60.00 mm diam	89
THT-136-499	38.10 x 19.05	84	THTEP-05-7593-GN	30.00 x 40.00	89	THTEP-20-7593-WT	8.00 x 125.00	89
THT-137-499	50.80 x 25.40	85	THTEP-05-7593-RD	30.00 x 40.00	89	THT-FP-01-425	30.00 x 10.00	83
THT-140-488	22.86 x 19.05	81	THTEP-05-7593-SV	30.00 x 40.00	89	THT-FT-01-425	30.00 x 10.00	83
THT-141-488	22.86 x 22.86	81	THTEP-05-7593-WT	30.00 x 40.00	89	THTPNP-01-483/7552	20.00 x 30.00	87
THT-142-423	63.50 x 5.08	85	THTEP-06-7593-BK	45.00 x 15.00	89	THTPNP-01-434-7564	20.00 x 30.00	87
THT-147-422	38.10 x 9.50	84	THTEP-06-7593-SV	45.00 x 15.00	89	THTPNP-02-483-7552	50.80 x 75.00	87
THT-147-430	38.10 x 9.50	84	THTEP-06-7593-WT	45.00 x 15.00	89	THTPNP-02-434-7564	50.80 x 75.00	87
THT-151-499	50.80 x 6.35	84	THTEP-07-7593-BK	35.00 x 18.00	89	THTPNP-03-438-7552	50.00 x 75.00	87
THT-152-499	25.40 x 9.53	82	THTEP-07-7593-SV	35.00 x 18.00	89	THTPNP-03-434-7564	50.00 x 75.00	87
THT-G2-8425	20.00 x 8.00	81	THTEP-07-7593-WT	35.00 x 18.00	89	THHTL-1-430	11.00 x 74.00	110
THTCLT-01-457	5.00 x 5.00	79	THTEP-07-7593-YL	35.00 x 18.00	89	THHTL-2-430	11.00 x 124.00	110
THTCLT-02-457	6.35 x 6.35	79	THTEP-08-7593-BK	48.00 x 19.00	89	THHTL-3-430	21.00 x 129.00	110
THTCLT-03-457	7.00 x 7.00	79	THTEP-08-7593-SV	48.00 x 19.00	89	THHTL-4-430	37.00 x 21.00	110
THTCLT-04-457	8.00 x 8.00	84	THTEP-08-7593-WT	48.00 x 19.00	89	THHTL-5-430	39.00 x 5.00	110
THTCLT-05-457	9.53 x 9.53	79	THTEP-08-7593-YL	48.00 x 19.00	89	THHTL-6-430	11.00 x 49.00	110
THTCLT-06-457	16.00 x 5.00	80	THTEP-09-7593-BK	69.00 x 19.00	89	XTHT-1-8423	19.05 x 6.35	81
THTCLT-07-457	19.05 x 6.35	81	THTEP-09-7593-SV	69.00 x 19.00	89	XTHT-3-8423	25.40 x 9.53	82
THTCLT-08-457	25.40 x 6.35	81	THTEP-09-7593-WT	69.00 x 19.00	89	XTHT-4-8423	38.10 x 6.35	84
THTCLT-09-457	38.10 x 6.35	84	THTEP-09-7593-YL	69.00 x 19.00	89	XTHT-5-8423	25.40 x 12.70	82
THTEP-01-7593-BK	27.00 x 8.00	89	THTEP-11-7593-BK	100.00 x 30.00	89	XTHT-17-8423	50.80 x 25.40	85
THTEP-01-7593-SV	27.00 x 8.00	89	THTEP-11-7593-SV	100.00 x 30.00	89	XTHT-18-8423	76.20 x 25.40	85
THTEP-01-7593-WT	27.00 x 8.00	89	THTEP-11-7593-WT	100.00 x 30.00	89	XTHT-19-8423	76.20 x 50.80	86
THTEP-02-7593-BK	27.00 x 12.50	89	THTEP-11-7593-YL	100.00 x 30.00	89	XTHT-55-8423	101.60 x 50.80	86
THTEP-02-7593-SV	27.00 x 12.50	89	THTEP-12-7593-BK	100.00 x 50.00	89			
THTEP-02-7593-WT	27.00 x 12.50	89	THTEP-12-7593-SV	100.00 x 50.00	89			

Label Index by Size

Part number explanation:

Most Brady part numbers for printable labels follow the same four-part format:

The first code indicates the technology, the second part is a number indicating the die size used (where applicable), the third part indicates the Brady material used (where applicable), and the final code indicates package quantity.

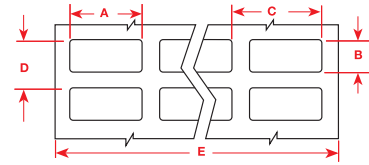

THT-11-423-10

Thermal Transfer Technology Die # 11, 6.35 x 6.35 mm Material B-423, White Polyester Package Quantity, 10 000

Order Reference	Pieces Per Package	Material	Colour	Labels Per Row	Label Width (mm) A	Label Height (mm) B	Horizontal Repeat (mm) C	Vertical Repeat (mm) D	Web Width (mm) E	Recommended Ribbon Series
5.00 mm Label Width										
THTCLT-01-457-5	5 000	Polyimide	White	1	5.00	5.00	—	7.99	25.00	R-6000
6.10 mm Label Width										
THT-94-498-2	1	Vinyl Cloth	White	1	6.10	50.80 m	—	—	25.40	R-7961
6.35 mm Label Width										
THTCLT-02-457-5	5 000	Polyimide	White	1	6.35	6.35	—	9.33	25.00	R-6000
THT-11-423-10	10 000	Polyester	White	12	6.35	6.35	6.35	9.53	81.28	R-6000
THT-11-426-10	10 000	Polyimide	Amber	12	6.35	6.35	6.35	9.53	81.28	R-4300
THT-11-436-10	10 000	Polyimide	Amber	12	6.35	6.35	6.35	9.53	81.28	R-4300
THT-11-457-10	10 000	Polyimide	White	12	6.35	6.35	6.35	9.53	81.28	R-6000
THT-11-473-10	10 000	Polyester	White	12	6.35	6.35	6.35	9.53	81.28	R-6000
THT-70-350-5	5 000	Polyester/Paper	White	7	6.35	6.35	8.13	8.89	60.20	R-6000
THT-70-350-20	20 000	Polyester/Paper	White	7	6.35	6.35	8.13	8.89	60.20	R-6000
THT-70-457-20	20 000	Polyimide	White	7	6.35	6.35	8.13	8.89	60.20	R-6000
THT-70-473-20	20 000	Polyester	White	7	6.35	6.35	8.13	8.89	60.20	R-6000
THT-70-477-20	20 000	Polyimide	White	7	6.35	6.35	8.13	8.89	60.20	R-6000
THT-70-478-20	20 000	Polyimide	White	7	6.35	6.35	8.13	8.89	60.20	R-6000
THT-70-479-20	20 000	Polyimide	White	7	6.35	6.35	8.13	8.89	60.20	R-6000
THT-70-497-20	20 000	Polyimide	White	7	6.35	6.35	8.13	8.89	60.20	R-6000
THT-90-498-5	5 000	Vinyl Cloth	White	6	6.35	36.50	8.89	39.68	55.88	R-7961
7.00 mm Label Width										
THTCLT-03-457-5	5 000	Polyimide	White	1	7.00	7.00	—	10.00	25.00	R-6000
8.00 mm Label Width										
THT-104-497-20	20 000	Polyimide	White	6	8.00	4.50	9.53	7.06	60.71	R-6000
THTCLT-04-457-5	5 000	Polyimide	White	1	8.00	8.00	—	10.98	25.00	R-6000
THT-71-457-20	20 000	Polyimide	White	6	8.00	8.00	9.53	10.54	60.71	R-6000
THT-71-478-20	20 000	Polyimide	White	6	8.00	8.00	9.53	10.54	60.71	R-6000
THT-71-479-20	20 000	Polyimide	White	6	8.00	8.00	9.53	10.54	60.71	R-6000
8.08 mm Label Width										
THT-93-498-2	1	Vinyl Cloth	White	1	8.08	50.80 m	—	—	25.40	R-7961
9.53 mm Label Width										
THTCLT-05-457-5	5 000	Polyimide	White	1	9.53	9.53	—	12.55	25.00	R-6000
THT-38-423-10	10 000	Polyester	White	7	9.53	9.53	11.10	12.07	81.28	R-6000
THT-38-426-10	10 000	Polyimide	Amber	7	9.53	9.53	11.10	12.07	81.28	R-4300
THT-38-457-10	10 000	Polyimide	White	7	9.53	9.53	11.10	12.07	81.28	R-6002
THT-38-473-10	10 000	Polyester	White	7	9.53	9.53	11.10	12.07	81.28	R-6000
THT-38-477-10	10 000	Polyimide	White	7	9.53	9.53	11.10	12.07	81.28	R-6000
THT-38-478-10	10 000	Polyimide	White	7	9.53	9.53	11.10	12.07	81.28	R-6000
THT-38-479-10	10 000	Polyimide	White	7	9.53	9.53	11.10	12.07	81.28	R-6000
THT-38-497-10	10 000	Polyimide	White	7	9.53	9.53	11.10	12.07	81.28	R-6000
THT-92-498-2	1	Vinyl Cloth	White	1	9.53	50.80 m	—	—	25.40	R-7961
12.70 mm Label Width										
THT-36-422-10	10 000	Polyester	White	5	12.70	5.08	15.88	7.62	81.28	R-6000
THT-36-423-10	10 000	Polyester	White	5	12.70	5.08	15.88	7.62	81.28	R-6000
THT-36-473-10	10 000	Polyester	White	5	12.70	5.08	15.88	7.62	81.28	R-6000
THT-97-423-10	10 000	Polyester	White	1	12.70	5.08	—	7.62	17.78	R-6000
THT-97-473-10	10 000	Polyester	White	1	12.70	5.08	—	7.62	17.78	R-6000
THT-97-478-10	10 000	Polyimide	White	1	12.70	5.08	—	7.62	17.78	R-6000
THT-97-479-10	10 000	Polyimide	White	1	12.70	5.08	—	7.62	17.78	R-6000
THT-97-497-10	10 000	Polyimide	White	1	12.70	5.08	—	7.62	17.78	R-6000
THT-96-473-10	10 000	Polyester	White	4	12.70	6.99	15.24	9.53	63.50	R-6000
THT-96-477-10	10 000	Polyimide	White	4	12.70	6.99	15.24	9.53	63.50	R-6000
THT-96-497-10	10 000	Polyimide	White	4	12.70	6.99	15.24	9.53	63.50	R-6000
THT-12-351-10	10 000	Tamper-Resistant Vinyl	White	5	12.70	11.10	16.81	13.64	85.09	R-7961
THT-12-423-10	10 000	Polyester	White	5	12.70	11.10	16.81	13.64	85.09	R-6000
THT-12-426-10	10 000	Polyimide	Amber	5	12.70	11.10	16.81	13.64	85.09	R-4300
THT-12-428-10	10 000	Metallised Polyester	Silver	5	12.70	11.10	16.81	13.64	85.09	R-4300
THT-12-433-10	10 000	Removable Polyester	White	5	12.70	11.10	16.81	13.64	85.09	R-6000
THT-12-435-10	10 000	Glossy Metallised Polyester	Silver	5	12.70	11.10	16.81	13.64	85.09	R-6000

Note: Labels in chart are sorted in order by width, height, 3 digit material number (within part number), then die number (within part number).

Label Index by Size

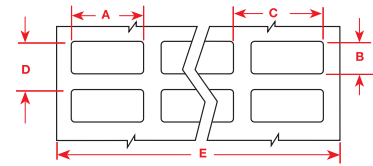

Order Reference	Pieces Per Package	Material	Colour	Labels Per Row	Label Width (mm) A	Label Height (mm) B	Horizontal Repeat (mm) C	Vertical Repeat (mm) D	Web Width (mm) E	Recommended Ribbon Series
12.70 mm Label Width (Cont.)										
THT-12-438-10	10 000	Tamper-Evident Polyester	Silver	5	12.70	11.10	16.81	13.64	85.09	R-4300
THT-12-457-10	10 000	Polyimide	White	5	12.70	11.10	16.81	13.64	85.09	R-6000
THT-12-473-10	10 000	Polyester	White	5	12.70	11.10	16.81	13.64	85.09	R-6000
THT-12-477-10	10 000	Polyimide	White	5	12.70	11.10	16.81	13.64	85.09	R-6000
THT-12-478-10	10 000	Polyimide	White	5	12.70	11.10	16.81	13.64	85.09	R-6000
THT-12-479-10	10 000	Polyimide	White	5	12.70	11.10	16.81	13.64	85.09	R-6000
THT-12-497-10	10 000	Polyimide	White	5	12.70	11.10	16.81	13.64	85.09	R-6000
THT-99-473-10	10 000	Polyimide	White	1	12.70	12.70	—	15.24	17.78	R-6000
THT-99-477-10	10 000	Polyimide	White	1	12.70	12.70	—	15.24	17.78	R-6000
THT-99-478-10	10 000	Polyimide	White	1	12.70	12.70	—	15.24	17.78	R-6000
THT-99-479-10	10 000	Polyimide	White	1	12.70	12.70	—	15.24	17.78	R-6000
THT-99-497-10	10 000	Polyimide	White	1	12.70	12.70	—	15.24	17.78	R-6000
THT-68-498-10	10 000	Vinyl Cloth	White	4	12.70	19.05	15.24	21.59	63.50	R-7961
THT-68-499-10	10 000	Nylon Cloth	White	4	12.70	19.05	15.24	21.59	63.50	R-4900
THT-87-498-10	10 000	Vinyl Cloth	White	6	12.70	36.50	15.24	39.68	93.98	R-7961
15.00 mm Label Width										
THT-105-7599	10 000	Polyethylene	White	4	15.00	8.00	15.00	15.93	60.00	R-4300
THT-105U-7596-10	10 000	Vinyl	White	2	15.00	4.10	35.00	6.00	90.00	R-4300
THT-105U-7596-10-YL	10 000	Vinyl	White	2	15.00	4.10	35.00	6.00	90.00	R-4300
16.00 mm Label Width										
THTCLT-06-457-5	5 000	Polyimide	White	1	16.00	5.00	—	7.99	25.00	R-6000
16.51 mm Label Width										
THT-14-351-10	10 000	Tamper-Resistant Vinyl	White	4	16.51	5.08	17.78	7.62	74.93	R-7961
THT-14-423-10	10 000	Polyester	White	4	16.51	5.08	17.78	7.62	74.93	R-6000
THT-14-426-10	10 000	Polyimide	Amber	4	16.51	5.08	17.78	7.62	74.93	R-4300
THT-14-436-10	10 000	Removable Polyimide	Amber	4	16.51	5.08	17.78	7.62	74.93	R-4300
THT-14-437-W-10	10 000	Tedlar®	White	4	16.51	5.08	17.78	7.62	74.93	R-4300
THT-14-438-10	10 000	Tamper-Evident Polyester	Silver	4	16.51	5.08	17.78	7.62	74.93	R-4300
THT-14-457-10	10 000	Polyimide	White	4	16.51	5.08	17.78	7.62	74.93	R-6000
THT-14-459-10	10 000	Polyester	White	4	16.51	5.08	17.78	7.62	74.93	R-6000
THT-14-473-10	10 000	Polyester	White	4	16.51	5.08	17.78	7.62	74.93	R-6000
THT-14-477-10	10 000	Polyimide	White	4	16.51	5.08	17.78	7.62	74.93	R-6000
THT-14-478-10	10 000	Polyimide	White	4	16.51	5.08	17.78	7.62	74.93	R-6000
THT-14-479-10	10 000	Polyimide	White	4	16.51	5.08	17.78	7.62	74.93	R-6000
THT-14-497-10	10 000	Polyimide	White	4	16.51	5.08	17.78	7.62	74.93	R-6000
THT-14-498-10	10 000	Vinyl Cloth	White	4	16.51	5.08	17.78	7.62	74.93	R-7961
THT-47-423-10	10 000	Polyester	White	1	16.51	5.08	—	7.62	21.59	R-6000
THT-47-426-10	10 000	Polyimide	Amber	1	16.51	5.08	—	7.62	21.59	R-4300
THT-47-457-10	10 000	Polyimide	White	1	16.51	5.08	—	7.62	21.59	R-6000
THT-47-473-10	10 000	Polyester	White	1	16.51	5.08	—	7.62	21.59	R-6000
THT-47-477-10	10 000	Polyimide	White	1	16.51	5.08	—	7.62	21.59	R-6000
THT-47-478-10	10 000	Polyimide	White	1	16.51	5.08	—	7.62	21.59	R-6000
THT-47-479-10	10 000	Polyimide	White	1	16.51	5.08	—	7.62	21.59	R-6000
THT-47-497-10	10 000	Polyimide	White	1	16.51	5.08	—	7.62	21.59	R-6000
17.78 mm Label Width										
THT-57-423-10	10 000	Polyester	White	4	17.78	9.53	20.32	12.07	85.09	R-6000
THT-57-426-10	10 000	Polyimide	Amber	4	17.78	9.53	20.32	12.07	85.09	R-4300
THT-57-473-10	10 000	Polyester	White	4	17.78	9.53	20.32	12.07	85.09	R-6000
THT-100-473-10	10 000	Polyester	White	1	17.78	9.53	—	12.07	22.86	R-6000
19.05 mm Label Width										
THT-1-351-10	10 000	Tamper-Resistant Vinyl	White	4	19.05	6.35	20.32	8.89	85.09	R-7961
THT-1-423-10	10 000	Polyester	White	4	19.05	6.35	20.32	8.89	85.09	R-6000
THT-1-426-10	10 000	Polyimide	Amber	4	19.05	6.35	20.32	8.89	85.09	R-4300
THT-1-428-10	10 000	Metallised Polyester	Silver	4	19.05	6.35	20.32	8.89	85.09	R-4300
THT-1-435-10	10 000	Glossy Metallised Polyester	Silver	4	19.05	6.35	20.32	8.89	85.09	R-6000
THT-1-436-10	10 000	Removable Polyimide	Amber	4	19.05	6.35	20.32	8.89	85.09	R-4300
THT-1-437-10	10 000	Tedlar	White	4	19.05	6.35	20.32	8.89	85.09	R-4300
THT-1-438-10	10 000	Tamper-Evident Polyester	Silver	4	19.05	6.35	20.32	8.89	85.09	R-4300

Note: Labels in chart are sorted in order by width, height, 3 digit material number (within part number), then die number (within part number).

Label Index by Size

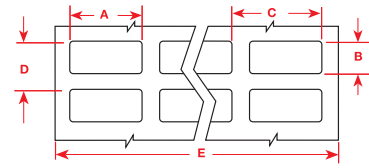

Order Reference	Pieces Per Package	Material	Colour	Labels Per Row	Label Width (mm) A	Label Height (mm) B	Horizontal Repeat (mm) C	Vertical Repeat (mm) D	Web Width (mm) E	Recommended Ribbon Series
19.05 mm Label Width (Cont.)										
THT-1-457-10	10 000	Polyimide	White	4	19.05	6.35	20.32	8.89	85.09	R-6000
THT-1-459-10	10 000	Polyester	White	4	19.05	6.35	20.32	8.89	85.09	R-6000
THT-1-473-10	10 000	Polyester	White	4	19.05	6.35	20.32	8.89	85.09	R-6000
THT-1-477-10	10 000	Polyimide	White	4	19.05	6.35	20.32	8.89	85.09	R-6000
THT-1-478-10	10 000	Polyimide	White	4	19.05	6.35	20.32	8.89	85.09	R-6000
THT-1-479-10	10 000	Polyimide	White	4	19.05	6.35	20.32	8.89	85.09	R-6000
THT-1-488-10	10 000	Polyimide	White	4	19.05	6.35	20.32	8.89	85.09	R-4300
THT-1-497-10	10 000	Polyimide	White	4	19.05	6.35	20.32	8.89	85.09	R-6000
THT-1-498-10	10 000	Vinyl Cloth	White	4	19.05	6.35	20.32	8.89	85.09	R-7961
XHT-1-8423-10	10 000	Polyester	White	4	19.05	6.35	20.32	8.89	85.09	R-7961
THT-46-423-10	10 000	Polyester	White	1	19.05	6.35	—	8.89	24.13	R-6000
THT-46-426-10	10 000	Polyimide	Amber	1	19.05	6.35	—	8.89	24.13	R-4300
THT-46-457-10	10 000	Polyimide	White	1	19.05	6.35	—	8.89	24.13	R-6000
THT-46-473-10	10 000	Polyester	White	1	19.05	6.35	—	8.89	24.13	R-6000
THT-46-477-10	10 000	Polyimide	White	1	19.05	6.35	—	8.89	24.13	R-6000
THT-46-478-10	10 000	Polyimide	White	1	19.05	6.35	—	8.89	24.13	R-6000
THT-46-479-10	10 000	Polyimide	White	1	19.05	6.35	—	8.89	24.13	R-6000
THT-46-497-10	10 000	Polyimide	White	1	19.05	6.35	—	8.89	24.13	R-6000
THTCLT-07-457-5	5 000	Polyimide	White	1	19.05	6.35	—	9.33	25.00	R-6000
THT-50-423-10	10 000	Polyester	White	4	19.05	19.05	20.32	22.23	85.09	R-6000
THT-50-426-10	10 000	Polyimide	Amber	4	19.05	19.05	20.32	22.23	85.09	R-4300
THT-140-488-3	3 000	Polyester	White	2	19.05	22.86	25.44	22.23	53.34	R-4300
THT-91-498-5	5 000	Vinyl Cloth	White	4	19.05	23.80	22.23	26.98	88.90	R-7961
20.00 mm Label Width										
THT-G2-8423-YL	10 000	Polyester	Yellow	4	20.00	8.00	23.00	15.00	108.00	R-7961
20.32 mm Label Width										
THT-95-498-5	5 000	Vinyl Cloth	White	3	20.32	36.50	22.86	39.68	71.12	R-7961
THT-69-499-3	3 000	Nylon Cloth	White	2	20.32	36.50	22.86	39.12	48.26	R-4900
22.86 mm Label Width										
THT-2-423-10	10 000	Polyester	White	3	22.86	6.35	28.58	8.89	85.09	R-6000
THT-2-426-10	10 000	Polyimide	Amber	3	22.86	6.35	28.58	8.89	85.09	R-4300
THT-2-437-10	10 000	Tedlar®	White	3	22.86	6.35	28.58	8.89	85.09	R-6000
THT-2-457-10	10 000	Polyimide	White	3	22.86	6.35	28.58	8.89	85.09	R-6000
THT-2-473-10	10 000	Polyester	White	3	22.86	6.35	28.58	8.89	85.09	R-6000
THT-2-478-10	10 000	Polyester	White	3	22.86	6.35	28.58	8.89	85.09	R-6000
THT-2-479-10	10 000	Polyester	White	3	22.86	6.35	28.58	8.89	85.09	R-6000
THT-49-423-10	10 000	Polyester	White	1	22.86	6.35	—	8.89	27.94	R-6000
THT-49-426-10	10 000	Polyimide	Amber	1	22.86	6.35	—	8.89	27.94	R-4300
THT-49-457-10	10 000	Polyimide	White	1	22.86	6.35	—	8.89	27.94	R-6000
THT-49-473-10	10 000	Polyester	White	1	22.86	6.35	—	8.89	27.94	R-6000
THT-49-478-10	10 000	Polyester	White	1	22.86	6.35	—	8.89	27.94	R-6000
THT-49-479-10	10 000	Polyester	White	1	22.86	6.35	—	8.89	27.94	R-6000
THT-141-488-3	3 000	Polyester	White	2	22.86	22.86	25.40	25.40	53.34	R-4300
25.40 mm Label Width										
THT-41-423-10	10 000	Polyester	White	3	25.40	4.75	27.31	7.29	85.09	R-6000
THT-41-426-10	10 000	Polyimide	Amber	3	25.40	4.75	27.31	7.29	85.09	R-4300
THT-42-423-10	10 000	Polyester	White	1	25.40	4.75	—	6.93	30.48	R-6000
THT-42-426-10	10 000	Polyimide	Amber	1	25.40	4.75	—	6.93	30.48	R-4300
THT-42-457-10	10 000	Polyimide	White	1	25.40	4.75	—	6.93	30.48	R-6000
THT-42-477-10	10 000	Polyimide	White	1	25.40	4.75	—	6.93	30.48	R-6000
THT-42-478-10	10 000	Polyimide	White	1	25.40	4.75	—	6.93	30.48	R-6000
THT-42-479-10	10 000	Polyimide	White	1	25.40	4.75	—	6.93	30.48	R-6000
THT-42-497-10	10 000	Polyimide	White	1	25.40	4.75	—	6.93	30.48	R-6000
THTCLT-08-457-5	5 000	Polyimide	White	1	25.40	6.35	—	15.24	30.48	R-6000
THT-51-423-10	10 000	Polyester	White	3	25.40	6.35	27.31	9.53	85.09	R-6000
THT-51-426-10	10 000	Polyimide	Amber	3	25.40	6.35	27.31	9.53	85.09	R-4300

Note: Labels in chart are sorted in order by width, height, 3 digit material number (within part number), then die number (within part number).

Label Index by Size

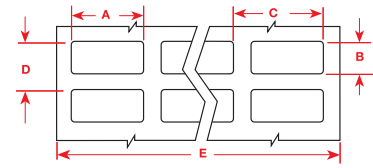

Order Reference	Pieces Per Package	Material	Colour	Labels Per Row	Label Width (mm) A	Label Height (mm) B	Horizontal Repeat (mm) C	Vertical Repeat (mm) D	Web Width (mm) E	Recommended Ribbon Series
25.40 mm Label Width (Cont.)										
THT-103-423-10	10 000	Polyester	White	1	25.40	6.35	—	8.89	30.48	R-6000
THT-103-478-10	10 000	Polyimide	White	1	25.40	6.35	—	8.89	30.48	R-6000
THT-103-479-10	10 000	Polyimide	White	1	25.40	6.35	—	8.89	30.48	R-6000
THT-103-497-10	10 000	Polyimide	White	1	25.40	6.35	—	8.89	30.48	R-6000
THT-3-423-10	10 000	Polyester	White	3	25.40	9.53	27.31	12.07	85.09	R-6000
THT-3-426-10	10 000	Polyimide	Amber	3	25.40	9.53	27.31	12.07	85.09	R-4300
THT-3-428-10	10 000	Metallised Polyester	Silver	3	25.40	9.53	27.31	12.07	85.09	R-4300
THT-3-473-10	10 000	Polyester	White	3	25.40	9.53	27.31	12.07	85.09	R-6000
THT-3-478-10	10 000	Polyimide	White	3	25.40	9.53	27.31	12.07	85.09	R-6000
THT-3-479-10	10 000	Polyimide	White	3	25.40	9.53	27.31	12.07	85.09	R-6000
XHT-3-8423-10	10 000	Polyester	White	3	25.40	9.53	27.31	12.07	85.09	R-7961
THT-58-457-10	10 000	Polyimide	White	1	25.40	9.53	—	12.07	30.48	R-6000
THT-58-473-10	10 000	Polyester	White	1	25.40	9.53	—	12.07	30.48	R-6000
THT-58-478-10	10 000	Polyimide	White	1	25.40	9.53	—	12.07	30.48	R-6000
THT-58-479-10	10 000	Polyimide	White	1	25.40	9.53	—	12.07	30.48	R-6000
THT-152-499-3	3 000	Nylon Cloth	White	2	25.40	9.53	27.94	12.07	58.42	R-4900
THT-30-425-10	10 000	Polyolefin	White	3	25.40	9.98	27.31	12.07	85.09	R-4300
THT-5-351-10	10 000	Tamper-Resistant Vinyl	White	3	25.40	12.70	27.31	15.24	85.09	R-7961
THT-5-352-10	10 000	Tamper-Resistant Vinyl	Silver	3	25.40	12.70	27.31	15.24	85.09	R-6000
THT-5-422-10	10 000	Polyester	White	3	25.40	12.70	27.31	15.24	85.09	R-6000
THT-5-423-10	10 000	Polyester	White	3	25.40	12.70	27.31	15.24	85.09	R-6000
THT-5-425-10	10 000	Polyolefin	White	3	25.40	12.70	27.31	15.24	85.09	R-4300
THT-5-426-10	10 000	Polyimide	Amber	3	25.40	12.70	27.31	15.24	85.09	R-4300
THT-5-428-10	10 000	Metallised Polyester	Silver	3	25.40	12.70	27.31	15.24	85.09	R-4300
THT-5-433-10	10 000	Removable Polyester	White	3	25.40	12.70	27.31	15.24	85.09	R-6000
THT-5-434-10	10 000	Metallised Polyester	Silver	3	25.40	12.70	27.31	15.24	85.09	R-6000
THT-5-435-10	10 000	Glossy Metallised Polyester	Silver	3	25.40	12.70	27.31	15.24	85.09	R-6000
THT-5-437W-10	10 000	Tedlar®	White	3	25.40	12.70	27.31	15.24	85.09	R-4300
THT-5-437YL-10	10 000	Tedlar	Yellow	3	25.40	12.70	27.31	15.24	85.09	R-4300
THT-5-438-10	10 000	Tamper-Evident Polyester	Silver	3	25.40	12.70	27.31	15.24	85.09	R-4300
THT-5-449-10	10 000	Polyolefin	White	3	25.40	12.70	27.31	15.24	85.09	R-7961
THT-5-459-10	10 000	Polyester	White	3	25.40	12.70	27.31	15.24	85.09	R-6000
THT-5-473-10	10 000	Polyester	White	3	25.40	12.70	27.31	15.24	85.09	R-6000
THT-5-478-10	10 000	Polyimide	White	3	25.40	12.70	27.31	15.24	85.09	R-6000
THT-5-479-10	10 000	Polyimide	White	3	25.40	12.70	27.31	15.24	85.09	R-6000
THT-5-483-10	10 000	Polyester	White	3	25.40	12.70	27.31	15.24	85.09	R-6000
THT-5-484-10	10 000	Polyester	White	3	25.40	12.70	27.31	15.24	85.09	R-6000
THT-5-486-10	10 000	Metallised Polyester	Silver	3	25.40	12.70	27.31	15.24	85.09	R-4300
THT-5-489-10	10 000	Polyester	White	3	25.40	12.70	27.31	15.24	85.09	R-4300
THT-5-498-10	10 000	Vinyl Cloth	White	3	25.40	12.70	27.31	15.24	85.09	R-7961
XHT-5-8423-10	10 000	Polyester	White	3	25.40	12.70	27.31	15.24	85.09	R-7961
THT-39-430-10	10 000	Polyester	Clear	3	25.40	12.70	27.31	15.88	85.09	R-6000
THT-59-423-10	10 000	Polyester	White	1	25.40	12.70	—	15.24	30.48	R-6000
THT-59-457-10	10 000	Polyimide	White	1	25.40	12.70	—	15.24	30.48	R-6000
THT-59-473-10	10 000	Polyester	White	1	25.40	12.70	—	15.24	30.48	R-6000
THT-59-478-10	10 000	Polyimide	White	1	25.40	12.70	—	15.24	30.48	R-6000
THT-59-479-10	10 000	Polyimide	White	1	25.40	12.70	—	15.24	30.48	R-6000
THT-59-483-10	10 000	Polyester	White	1	25.40	12.70	—	15.24	30.48	R-6000
THT-59-486-5	5 000	Metallised Polyester	Silver	1	25.40	12.70	—	15.24	30.48	R-4300
THT-59-489-10	10 000	Polyester	White	1	25.40	12.70	—	15.24	30.48	R-4300
THT-59-497-10	10 000	Polyimide	White	1	25.40	12.70	—	15.24	30.48	R-6000
THT-88-498-5	5 000	Vinyl Cloth	White	2	25.40	19.05	27.94	22.23	58.42	R-7961
THT-89-498-5	5 000	Vinyl Cloth	White	3	25.40	36.50	27.94	39.68	86.36	R-7961

Note: Labels in chart are sorted in order by width, height, 3 digit material number (within part number), then die number (within part number).

Label Index by Size

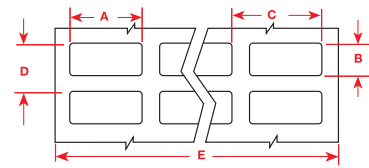

Order Reference	Pieces Per Package	Material	Colour	Labels Per Row	Label Width (mm) A	Label Height (mm) B	Horizontal Repeat (mm) C	Vertical Repeat (mm) D	Web Width (mm) E	Recommended Ribbon Series
27.94 mm Label Width										
THT-31-423-10	10 000	Polyester	White	2	27.94	9.65	30.48	12.70	63.50	R-6000
30.00 mm Label Width										
THT-111-7599	5 000	Polyethylene	White	1	30.00	8.00	30.00	15.93	60.00	R-4300
THT-111U-7596-10	10 000	Vinyl	White	1	30.00	4.10	35.00	6.00	90.00	R-4300
THT-111U-7596-10-YL	10 000	Vinyl	White	1	30.00	4.10	35.00	6.00	90.00	R-4300
THTFP-01-425	2 500	Polyolefin	White	1	30.00	10.00	—	26.03	56.00	R-4300
THTFT-01-425	2 500	Polyolefin	White	1	30.00	10.00	33.00	46.04	69.00	R-4300
31.15 mm Label Width										
THT-13-423-10	10 000	Polyester	White	2	31.75	6.35	33.02	9.53	69.85	R-6000
THT-13-426-10	10 000	Polyimide	Amber	2	31.75	6.35	33.02	9.53	69.85	R-4300
THT-13-433-10	10 000	Removable Polyester	White	2	31.75	6.35	33.02	9.53	69.85	R-6000
THT-13-449-10	10 000	Polyolefin	White	2	31.75	6.35	33.02	9.53	69.85	R-7961
THT-13-457-10	10 000	Polyimide	White	2	31.75	6.35	33.02	9.53	69.85	R-6000
THT-13-473-10	10 000	Polyester	White	2	31.75	6.35	33.02	9.53	69.85	R-6000
THT-43-423-10	10 000	Polyester	White	1	31.75	6.35	—	8.89	36.83	R-6000
THT-43-426-10	10 000	Polyimide	Amber	1	31.75	6.35	—	8.89	36.83	R-4300
THT-43-457-10	10 000	Polyimide	White	1	31.75	6.35	—	8.89	36.83	R-6000
THT-43-473-10	10 000	Polyester	White	1	31.75	6.35	—	8.89	36.83	R-6000
THT-43-477-10	10 000	Polyimide	White	1	31.75	6.35	—	8.89	36.83	R-6000
THT-43-478-10	10 000	Polyimide	White	1	31.75	6.35	—	8.89	36.83	R-6000
THT-43-479-10	10 000	Polyimide	White	1	31.75	6.35	—	8.89	36.83	R-6000
THT-43-497-10	10 000	Polyimide	White	1	31.75	6.35	—	8.89	36.83	R-6000
THT-29-423-10	10 000	Polyester	White	2	31.75	9.53	33.02	12.07	69.85	R-6000
THT-29-426-10	10 000	Polyimide	Amber	2	31.75	9.53	33.02	12.07	69.85	R-4300
THT-29-437W-10	10 000	Tedlar®	White	2	31.75	9.53	33.02	12.07	69.85	R-4300
THT-29-437YL-10	10 000	Tedlar	Yellow	2	31.75	9.53	33.02	12.07	69.85	R-4300
THT-29-478-10	10 000	Polyester	White	2	31.75	9.53	33.02	12.07	69.85	R-6000
THT-29-479-10	10 000	Polyester	White	2	31.75	9.53	33.02	12.07	69.85	R-6000
34.93 mm Label Width										
THT-40-423-10	10 000	Polyester	White	2	34.93	6.35	37.47	9.53	77.47	R-6000
THT-40-426-10	10 000	Polyimide	Amber	2	34.93	6.35	37.47	9.53	77.47	R-4300
THT-40-457-10	10 000	Polyimide	White	2	34.93	6.35	37.47	9.53	77.47	R-6000
THT-40-477-10	10 000	Polyimide	White	2	34.93	6.35	37.47	9.53	77.47	R-6000
THT-40-497-10	10 000	Polyimide	White	2	34.93	6.35	37.47	9.53	77.47	R-6000
THT-44-423-10	10 000	Polyester	White	1	34.93	6.35	—	8.89	40.64	R-6000
THT-44-426-10	10 000	Polyimide	Amber	1	34.93	6.35	—	8.89	40.64	R-4300
THT-44-457-10	10 000	Polyimide	White	1	34.93	6.35	—	8.89	40.64	R-6000
THT-44-477-10	10 000	Polyimide	White	1	34.93	6.35	—	8.89	40.64	R-6000
THT-44-478-10	10 000	Polyimide	White	1	34.93	6.35	—	8.89	40.64	R-6000
THT-44-479-10	10 000	Polyimide	White	1	34.93	6.35	—	8.89	40.64	R-6000
THT-44-497-10	10 000	Polyimide	White	1	34.93	6.35	—	8.89	40.64	R-6000
38.10 mm Label Width										
THT-28-423-10	10 000	Polyester	White	2	38.10	3.18	41.91	6.35	85.09	R-6000
THT-28-426-10	10 000	Polyimide	Amber	2	38.10	3.18	41.91	6.35	85.09	R-4300
THT-60-457-10	10 000	Polyimide	White	1	38.10	3.18	—	5.72	43.18	R-6000
THT-60-477-10	10 000	Polyimide	White	1	38.10	3.18	—	5.72	43.18	R-6000
THT-60-478-10	10 000	Polyimide	White	1	38.10	3.18	—	5.72	43.18	R-6000
THT-60-479-10	10 000	Polyimide	White	1	38.10	3.18	—	5.72	43.18	R-6000
THT-60-497-10	10 000	Polyimide	White	1	38.10	3.18	—	5.72	43.18	R-6000
THT-4-351-10	10 000	Tamper-Resistant Vinyl	White	2	38.10	6.35	41.91	8.89	85.09	R-7961
THT-4-423-10	10 000	Polyester	White	2	38.10	6.35	41.91	8.89	85.09	R-6000
THT-4-426-10	10 000	Polyimide	Amber	2	38.10	6.35	41.91	8.89	85.09	R-4300
THT-4-457-10	10 000	Polyimide	White	2	38.10	6.35	41.91	8.89	85.09	R-6000
THT-4-473-10	10 000	Polyester	White	2	38.10	6.35	41.91	8.89	85.09	R-6000
THT-4-478-10	10 000	Polyester	White	2	38.10	6.35	41.91	8.89	85.09	R-6000
THT-4-479-10	10 000	Polyester	White	2	38.10	6.35	41.91	8.89	85.09	R-6000

Note: Labels in chart are sorted in order by width, height, 3 digit material number (within part number), then die number (within part number).

Label Index by Size

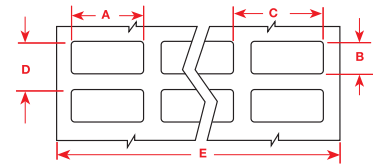

Order Reference	Pieces Per Package	Material	Colour	Labels Per Row	Label Width (mm) A	Label Height (mm) B	Horizontal Repeat (mm) C	Vertical Repeat (mm) D	Web Width (mm) E	Recommended Ribbon Series
38.10 mm Label Width (Cont.)										
XTHT-4-8423-10	10 000	Polyester	White	2	38.10	6.35	41.91	8.89	85.09	R-7961
THTCLT-09-457-5	5 000	Polyimide	White	1	38.10	6.35	—	9.33	44.00	R-6000
THT-45-423-10	10 000	Polyester	White	1	38.10	6.35	—	8.89	43.18	R-6000
THT-45-426-10	10 000	Polyimide	Amber	1	38.10	6.35	—	8.89	43.18	R-4300
THT-45-457-10	10 000	Polyimide	White	1	38.10	6.35	—	8.89	43.18	R-6000
THT-45-473-10	10 000	Polyester	White	1	38.10	6.35	—	8.89	43.18	R-6000
THT-45-477-10	10 000	Polyimide	White	1	38.10	6.35	—	8.89	43.18	R-6000
THT-45-478-10	10 000	Polyimide	White	1	38.10	6.35	—	8.89	43.18	R-6000
THT-45-479-10	10 000	Polyimide	White	1	38.10	6.35	—	8.89	43.18	R-6000
THT-45-497-10	10 000	Polyimide	White	1	38.10	6.35	—	8.89	43.18	R-6000
THT-102-422-10	10 000	Polyester	White	1	38.10	9.40	—	12.70	43.18	R-6000
THT-147-422-10	10 000	Polyester	White	2	38.10	9.53	41.91	12.06	85.09	R-6000
THT-147-430-10	10 000	Polyester	Clear	2	38.10	9.53	41.91	12.06	85.09	R-6000
THT-37-352-10	10 000	Tamper-Resistant Vinyl	Silver	2	38.10	12.70	41.91	15.24	85.09	R-6000
THT-37-423-10	10 000	Polyester	White	2	38.10	12.70	41.91	15.24	85.09	R-6000
THT-37-428-10	10 000	Metallised Polyester	Silver	2	38.10	12.70	41.91	15.24	85.09	R-4300
THT-37-434-10	10 000	Metallised Polyester	Silver	2	38.10	12.70	41.91	15.24	85.09	R-6000
THT-37-483-10	10 000	Polyester	White	2	38.10	12.70	41.91	15.24	85.09	R-6000
THT-37-486-10	10 000	Metallised Polyester	Silver	2	38.10	12.70	41.91	15.24	85.09	R-4300
THT-37-489-10	10 000	Polyester	White	2	38.10	12.70	41.91	15.24	85.09	R-4300
THT-6-352-10	10 000	Tamper-Resistant Vinyl	Silver	2	38.10	19.05	41.91	22.23	85.09	R-6000
THT-6-423-10	10 000	Polyester	White	2	38.10	19.05	41.91	22.23	85.09	R-6000
THT-6-428-10	10 000	Metallised Polyester	Silver	2	38.10	19.05	41.91	22.23	85.09	R-4300
THT-6-434-10	10 000	Metallised Polyester	Silver	2	38.10	19.05	41.91	22.23	85.09	R-6000
THT-6-486-10	10 000	Metallised Polyester	Silver	2	38.10	19.05	41.91	22.23	85.09	R-4300
THT-136-499-3	3 000	Nylon Cloth	White	1	38.10	19.05	—	22.23	43.18	R-4900
44.45 mm Label Width										
THT-72-457-10	10 000	Polyimide	White	1	44.45	6.35	—	8.89	49.53	R-6000
THT-72-478-10	10 000	Polyimide	White	1	44.45	6.35	—	8.89	49.53	R-6000
THT-72-479-10	10 000	Polyimide	White	1	44.45	6.35	—	8.89	49.53	R-6000
THT-72-497-10	10 000	Polyimide	White	1	44.45	6.35	—	8.89	49.53	R-6000
50.80 mm Label Width										
THT-15-351-2.5	2 500	Tamper-Resistant Vinyl	White	1	50.80	6.35	—	9.53	55.88	R-7961
THT-15-423-2.5	2 500	Polyester	White	1	50.80	6.35	—	9.53	55.88	R-6000
THT-15-426-2.5	2 500	Polyimide	Amber	1	50.80	6.35	—	9.53	55.88	R-4300
THT-15-457-2.5	2 500	Polyimide	White	1	50.80	6.35	—	9.53	55.88	R-6000
THT-15-473-2.5	2 500	Polyester	White	1	50.80	6.35	—	9.53	55.88	R-6000
THT-15-477-2.5	2 500	Polyimide	White	1	50.80	6.35	—	9.53	55.88	R-6000
THT-15-497-2.5	2 500	Polyimide	White	1	50.80	6.35	—	9.53	55.88	R-6000
THT-48-423-10	10 000	Polyester	White	1	50.80	6.35	—	8.89	55.88	R-6000
THT-48-426-10	10 000	Polyimide	Amber	1	50.80	6.35	—	8.89	55.88	R-4300
THT-48-457-10	10 000	Polyimide	White	1	50.80	6.35	—	8.89	55.88	R-6000
THT-48-473-10	10 000	Polyester	White	1	50.80	6.35	—	8.89	55.88	R-6000
THT-48-477-10	10 000	Polyimide	White	1	50.80	6.35	—	8.89	55.88	R-6000
THT-48-478-10	10 000	Polyimide	White	1	50.80	6.35	—	8.89	55.88	R-6000
THT-48-479-10	10 000	Polyimide	White	1	50.80	6.35	—	8.89	55.88	R-6000
THT-48-497-10	10 000	Polyimide	White	1	50.80	6.35	—	8.89	55.88	R-6000
THT-151-499-3	3 000	Nylon Cloth	White	1	50.80	6.35	—	8.89	55.88	R-4900
THT-79-423-10	10 000	Polyester	White	1	50.80	10.16	—	12.70	55.88	R-6000
THT-17-351-3	3 000	Tamper-Resistant Vinyl	White	1	50.80	25.40	—	28.58	53.98	R-7961
THT-17-352-3	3 000	Tamper-Resistant Vinyl	Silver	1	50.80	25.40	—	28.58	53.98	R-6000
THT-53-352-3	3 000	Tamper-Resistant Vinyl	Silver	1	50.80	12.70	—	15.24	55.88	R-6000
THT-53-423-3	3 000	Polyester	White	1	50.80	12.70	—	15.24	55.88	R-6000
THT-53-424-3	3 000	Paper	White	1	50.80	12.70	—	15.24	55.88	R-4300
THT-53-428-3	3 000	Metallised Polyester	Silver	1	50.80	12.70	—	15.24	55.88	R-4300
THT-53-486-3	3 000	Metallised Polyester	Silver	1	50.80	12.70	—	15.24	55.88	R-4300

Note: Labels in chart are sorted in order by width, height, 3 digit material number (within part number), then die number (within part number).

Label Index by Size

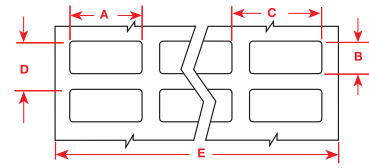

Order Reference	Pieces Per Package	Material	Colour	Labels Per Row	Label Width (mm) A	Label Height (mm) B	Horizontal Repeat (mm) C	Vertical Repeat (mm) D	Web Width (mm) E	Recommended Ribbon Series
50.80 mm Label Width (Cont.)										
THT-17-408-3	3 000	Paper	White	1	50.80	25.40	—	28.58	55.88	R-7942
THT-17-422-3	3 000	Polyester	White	1	50.80	25.40	—	28.58	55.88	R-6000
THT-17-423-3	3 000	Polyester	White	1	50.80	25.40	—	28.58	55.88	R-6000
THT-17-424-3	3 000	Paper	White	1	50.80	25.40	—	28.58	55.88	R-4300
THT-17-425-3	3 000	Polypropylene	White	1	50.80	25.40	—	28.58	55.88	R-4300
THT-17-428-3	3 000	Metallised Polyester	Silver	1	50.80	25.40	—	28.58	55.88	R-4300
THT-17-430-3	3 000	Polyester	Clear	1	50.80	25.40	—	28.58	55.88	R-6000
THT-17-434-3	3 000	Metallised Polyester	Silver	1	50.80	25.40	—	28.58	55.88	R-6000
THT-17-438-3	3 000	Tamper-Evident Polyester	Silver	1	50.80	25.40	—	28.58	55.88	R-4300
THT-17-449-3	3 000	Polyolefin	White	1	50.80	25.40	—	28.58	55.88	R-7961
THT-17-483-3	3 000	Polyester	White	1	50.80	25.40	—	28.58	55.88	R-6000
THT-17-484-3	3 000	Polyester	White	1	50.80	25.40	—	28.58	55.88	R-6000
THT-17-486-3	3 000	Metallised Polyester	Silver	1	50.80	25.40	—	28.58	55.88	R-4300
THT-17-489-3	3 000	Polyester	White	1	50.80	25.40	—	28.58	55.88	R-4300
THT-137-499-3	3 000	Nylon Cloth	White	1	50.80	25.40	—	28.58	55.88	R-4900
XTHT-17-8423-5	5 000	Polyester	White	1	50.80	25.40	—	28.58	55.58	R-7961
63.50 mm Label Width										
THT-142-423-2.5	2 500	Polyester	White	1	63.50	5.08	—	7.62	68.58	R-6000
69.85 mm Label Width										
THT-7-352-3	3 000	Tamper-Resistant Vinyl	Silver	1	69.85	31.75	—	34.93	74.93	R-6000
THT-7-422-3	3 000	Polyester	White	1	69.85	31.75	—	34.93	74.93	R-6000
THT-7-423-3	3 000	Polyester	White	1	69.85	31.75	—	34.93	74.93	R-6000
THT-7-424-3	3 000	Paper	White	1	69.85	31.75	—	34.93	74.93	R-4300
THT-7-425-3	3 000	Polypropylene	White	1	69.85	31.75	—	34.93	74.93	R-4300
THT-7-428-3	3 000	Metallised Polyester	Silver	1	69.85	31.75	—	34.93	74.93	R-4300
THT-7-483-3	3 000	Polyester	White	1	69.85	31.75	—	34.93	74.93	R-6000
THT-7-486-3	3 000	Metallised Polyester	Silver	1	69.85	31.75	—	34.93	74.93	R-4300
THT-7-489-3	3 000	Polyester	White	1	69.85	31.75	—	34.93	74.93	R-4300
76.20 mm Label Width										
THT-16-423-2.5	2 500	Polyester	White	1	76.20	6.35	—	9.53	81.28	R-6000
THT-16-426-2.5	2 500	Polyimide	Amber	1	76.20	6.35	—	9.53	81.28	R-4300
THT-16-478-2.5	2 500	Polyimide	White	1	76.20	6.35	—	9.53	81.28	R-6000
THT-16-479-2.5	2 500	Polyimide	White	1	76.20	6.35	—	9.53	81.28	R-6000
THT-16-497-2.5	2 500	Polyimide	White	1	76.20	6.35	—	9.53	81.28	R-6000
THT-18-352-3	3 000	Tamper-Resistant Vinyl	Silver	1	76.20	25.40	—	28.58	81.28	R-6000
THT-18-408-3	3 000	Paper	White	1	76.20	25.40	—	28.58	81.28	R-7942
THT-18-422-3	3 000	Polyester	White	1	76.20	25.40	—	28.58	81.28	R-6000
THT-18-423-3	3 000	Polyester	White	1	76.20	25.40	—	28.58	81.28	R-6000
THT-18-424-3	3 000	Paper	White	1	76.20	25.40	—	28.58	81.28	R-4300
THT-18-425-3	3 000	Polypropylene	White	1	76.20	25.40	—	28.58	81.28	R-4300
THT-18-428-3	3 000	Metallised Polyester	Silver	1	76.20	25.40	—	28.58	81.28	R-4300
THT-18-430-3	3 000	Polyester	Clear	1	76.20	25.40	—	28.58	81.28	R-6000
THT-18-433-3	3 000	Removable Polyester	White	1	76.20	25.40	—	28.58	81.28	R-6000
THT-18-434-3	3 000	Metallised Polyester	Silver	1	76.20	25.40	—	28.58	81.28	R-6000
THT-18-435-3	3 000	Glossy Metallised Polyester	Silver	1	76.20	25.40	—	28.58	81.28	R-6000
THT-18-438-3	3 000	Tamper-Evident Polyester	Silver	1	76.20	25.40	—	28.58	81.28	R-4300
THT-18-449-3	3 000	Polyolefin	White	1	76.20	25.40	—	28.58	81.28	R-7961
THT-18-483-3	3 000	Polyester	White	1	76.20	25.40	—	28.58	81.28	R-6000
THT-18-484-3	3 000	Polyester	White	1	76.20	25.40	—	28.58	81.28	R-6000
THT-18-486-3	3 000	Metallised Polyester	Silver	1	76.20	25.40	—	28.58	81.28	R-4300
THT-18-489-3	3 000	Polyester	White	1	76.20	25.40	—	28.58	81.28	R-4300
XTHT-18-8423-5	5 000	Polyester	White	1	76.20	25.40	—	28.58	81.28	R-7961
THT-19-352-1	1 000	Tamper-Resistant Vinyl	Silver	1	76.20	50.80	—	53.98	81.28	R-6000
THT-19-408-1	1 000	Paper	White	1	76.20	50.80	—	53.98	81.28	R-7942
THT-19-422-1	1 000	Polyester	White	1	76.20	50.80	—	53.98	81.28	R-6000
THT-19-423-1	1 000	Polyester	White	1	76.20	50.80	—	53.98	81.28	R-6000
THT-19-424-1	1 000	Paper	White	1	76.20	50.80	—	53.98	81.28	R-4300
THT-19-425-1	1 000	Polypropylene	White	1	76.20	50.80	—	53.98	81.28	R-4300
THT-19-428-1	1 000	Metallised Polyester	Silver	1	76.20	50.80	—	53.98	81.28	R-4300
THT-19-430-1	1 000	Polyester	Clear	1	76.20	50.80	—	53.98	81.28	R-6000
THT-19-432-1	1 000	Polyester	Clear	1	76.20	50.80	—	53.98	81.28	R-6000

Note: Labels in chart are sorted in order by width, height, 3 digit material number (within part number), then die number (within part number).

Label Index by Size

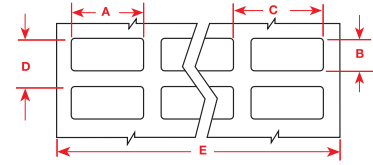

Order Reference	Pieces Per Package	Material	Colour	Labels Per Row	Label Width (mm) A	Label Height (mm) B	Horizontal Repeat (mm) C	Vertical Repeat (mm) D	Web Width (mm) E	Recommended Ribbon Series
76.20 mm Label Width (Cont.)										
THT-19-433-1	1 000	Removable Polyester	White	1	76.20	50.80	—	53.98	81.28	R-6000
THT-19-434-1	1 000	Metallised Polyester	Silver	1	76.20	50.80	—	53.98	81.28	R-6000
THT-19-435-1	1 000	Glossy Metallised Polyester	Silver	1	76.20	50.80	—	53.98	81.28	R-6000
THT-19-438-1	1 000	Tamper-Evident Polyester	Silver	1	76.20	50.80	—	53.98	81.28	R-4300
THT-19-449-1	1 000	Polyolefin	White	1	76.20	50.80	—	53.98	81.28	R-7961
THT-19-459-1	1 000	Polyester	White	1	76.20	50.80	—	53.98	81.28	R-6000
THT-19-483-1	1 000	Polyester	White	1	76.20	50.80	—	53.98	81.28	R-6000
THT-19-484-1	1 000	Polyester	White	1	76.20	50.80	—	53.98	81.28	R-6000
THT-19-486-1	1 000	Metallised Polyester	Silver	1	76.20	50.80	—	53.98	81.28	R-4300
THT-19-489-1	1 000	Polyester	White	1	76.20	50.80	—	53.98	81.28	R-4300
XHT-19-8423-3	3 000	Polyester	White	1	76.20	50.80	—	53.98	81.28	R-7961
THT-20-408-1	1 000	Paper	White	1	76.20	127.00	—	130.18	81.28	R-7942
THT-20-424-1	1 000	Paper	White	1	76.20	127.00	—	130.18	81.28	R-4300
THT-20-425-1	1 000	Polypropylene	White	1	76.20	127.00	—	130.18	81.28	R-4300
THT-21-423	1	Polyester	White	1	76.20	91.44 m	—	91.44 m	81.28	R-6000
THT-21-424	1	Paper	White	1	76.20	91.44 m	—	91.44 m	81.28	R-4300
THT-21-428	1	Metallised Polyester	Silver	1	76.20	91.44 m	—	91.44 m	81.28	R-4300
THT-21-430	1	Polyester	Clear	1	76.20	91.44 m	—	91.44 m	81.28	R-6000
THT-21-434	1	Metallised Polyester	Silver	1	76.20	91.44 m	—	91.44 m	81.28	R-6000
THT-21-437-W	1	Tedlar®	White	1	76.20	91.44 m	—	91.44 m	81.28	R-4300
THT-21-437-YL	1	Tedlar	Yellow	1	76.20	91.44 m	—	91.44 m	81.28	R-4300
THT-21-438	1	Tamper-Evident Polyester	Silver	1	76.20	91.44 m	—	91.44 m	81.28	R-4300
THT-21-483	1	Polyester	White	1	76.20	91.44 m	—	91.44 m	81.28	R-6000
THT-21-486	1	Metallised Polyester	Silver	1	76.20	91.44 m	—	91.44 m	81.28	R-4300
THT-21-489	1	Polyester	White	1	76.20	91.44 m	—	91.44 m	81.28	R-4300
101.60 mm Label Width										
THT-55-408-1	1 000	Paper	White	1	101.60	50.80	—	53.98	106.68	R-7942
THT-55-423-1	1 000	Polyester	White	1	101.60	50.80	—	53.98	106.68	R-6000
THT-55-424-1	1 000	Paper	White	1	101.60	50.80	—	53.98	106.68	R-4300
THT-55-425-1	1 000	Polypropylene	White	1	101.60	50.80	—	53.98	106.68	R-4300
THT-55-428-1	1 000	Metallised Polyester	Silver	1	101.60	50.80	—	53.98	106.68	R-4300
THT-55-434-1	1 000	Metallised Polyester	Silver	1	101.60	50.80	—	53.98	106.68	R-6000
THT-55-435-1	1 000	Glossy Metallised Polyester	Silver	1	101.60	50.80	—	53.98	106.68	R-6000
THT-55-449-1	1 000	Polyolefin	White	1	101.60	50.80	—	53.98	106.68	R-6000
THT-55-483-1	1 000	Polyester	White	1	101.60	50.80	—	53.98	106.68	R-6000
THT-55-484-1	1 000	Polyester	White	1	101.60	50.80	—	53.98	106.68	R-6000
THT-55-489-1	1 000	Polyester	White	1	101.60	50.80	—	53.98	106.68	R-4300
XHT-55-8423-3	3 000	Polyester	White	1	101.60	50.80	—	53.98	106.68	R-7961
THT-76-422-1	1 000	Polyester	White	1	101.60	76.20	—	79.38	106.68	R-6000
THT-76-425-1	1 000	Polypropylene	White	1	101.60	76.20	—	79.38	106.68	R-4300
THT-76-449-1	1 000	Polyolefin	White	1	101.60	76.20	—	79.38	106.68	R-7961
THT-76-483-1	1 000	Polyester	White	1	101.60	76.20	—	79.38	106.68	R-6000
THT-76-489-1	1 000	Polyester	White	1	101.60	76.20	—	79.38	106.68	R-4300
THT-25-408-1	1 000	Paper	White	1	101.60	152.40	—	155.58	106.68	R-7942
THT-25-424-1	1 000	Paper	White	1	101.60	152.40	—	155.58	106.68	R-4300
THT-78-408-1	1 000	Paper	White	1	101.60	165.10	—	168.28	106.68	R-7942

Note: Labels in chart are sorted in order by width, height, 3 digit material number (within part number), then die number (within part number).

PermaShield™ Labels by Size

Clear polyester (B-966) overlaminate extends 3.18 mm outside of label on each side.

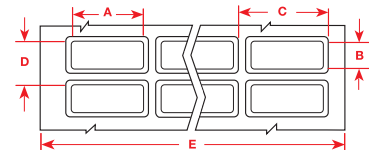

Order Reference	Pieces Per Package	Material	Colour	Labels Per Row	Label Width (mm) A	Label Height (mm) B	Horizontal Repeat (mm) C	Vertical Repeat (mm) D	Web Width (mm) E	Recommended Ribbon Series
31.75 mm Label Width										
THT-22-423-2	2 000	Polyester	White	2	31.75	19.05	41.91	28.58	85.09	R-6000
THT-22-428-2	2 000	Metallised Polyester	Silver	2	31.75	19.05	41.91	28.58	85.09	R-4300
50.80 mm Label Width										
THT-23-423-2	2 000	Polyester	White	1	50.80	25.40	NA	34.93	62.23	R-6000
THT-23-428-2	2 000	Metallised Polyester	Silver	1	50.80	25.40	NA	34.93	62.23	R-4300
69.85 mm Label Width										
THT-24-423-1	1 000	Polyester	White	1	69.85	44.45	NA	53.98	81.28	R-6000
THT-24-428-1	1 000	Metallised Polyester	Silver	1	69.85	44.45	NA	53.98	81.28	R-4300

Note: Labels in chart are sorted in order by width, height, 3 or 4 digit material number (within part number), then die number (within part number).

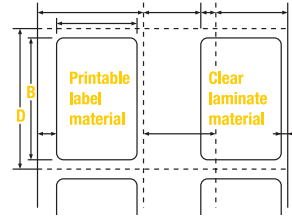

Print and Protect Labels by Size

Order Reference	Pieces Per Package	Material	Colour	Labels Per Row	Label Width (mm) A	Label Height (mm) B	Horizontal Repeat (mm) C	Vertical Repeat (mm) D	Web Width (mm) E	Recommended Ribbon Series
20.00 mm Label Width										
THTPNP-01-434/7564	2 000	Metallised Polyester	Silver/Clear	1	20.00	30.00	—	34.93	63.00	R-6000
THTPNP-01-483/7552	2 000	Polyester	White/Clear	1	20.00	30.00	—	34.93	63.00	R-6000
25.40 mm Label Width										
THTPNP-02-434/7564	1 000	Metallised Polyester	Silver/Clear	1	25.40	50.80	—	55.88	75.60	R-6000
THTPNP-02-483/7552	1 000	Polyester	White/Clear	1	25.40	50.80	—	55.88	75.60	R-6000
50.00 mm Label Width										
THTPNP-03-438-7552	1 000	Polyester	White/Clear	1	50.00	75.00	—	80.17	114.00	R-6000
THTPNP-03-434-7564	1 000	Metallised Polyester	Silver/Clear	1	50.00	75.00	—	80.17	114.00	R-6000

Tags by Size

One-Across

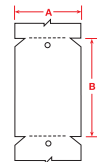

Order Reference	Pieces Per Package	Material	Colour	Tag Width (mm) A	Tag Height (mm) B	Recommended Ribbon Series
76.20 mm Label Width						
THT-33-411-1	2 rolls of 500	Polyolefin Tag	White	76.20	152.40	R-4300
THT-33-412-1	2 rolls of 500	Polypropylene Tag	White	76.20	152.40	R-4300

Note: Labels in chart are sorted in order by width, height, 3 digit material number (within part number), then die number (within part number).

Self-Laminating Labels by Size

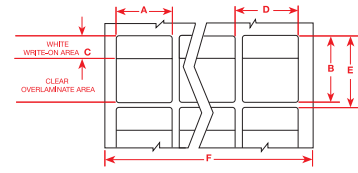

Order Reference	Pieces Per Package	Material	Colour	Labels Per Row	Label Width (mm) A	Label Height (mm) B	Write-On Height (mm) C	Horizontal Repeat (mm) D	Vertical Repeat (mm) E	Web Width (mm) F	Recommended Ribbon Series
12.70 mm Label Width											
THT-80-427-5	5 000	Vinyl	White/Transparent	4	12.70	19.05	9.53	15.24	24.13	63.50	R-4300
THT-8-427-10	10 000	Vinyl	White/Transparent	5	12.70	36.50	12.70	16.81	41.28	85.09	R-4300
19.05 mm Label Width											
THT-56-427-10	10 000	Vinyl	White/Transparent	4	19.05	23.81	9.52	20.32	28.58	85.09	R-4300
THT-73-427-10	10 000	Vinyl	White/Transparent	4	19.05	44.45	12.70	20.32	47.63	85.09	R-4300
20.32 mm Label Width											
THT-74-427-10	10 000	Vinyl	White/Transparent	4	20.32	36.50	12.70	20.32	41.28	85.09	R-4300
25.40 mm Label Width											
THT-9-427-10	10 000	Vinyl	White/Transparent	3	25.40	36.50	12.70	27.30	41.28	85.09	R-4300
THT-9-427-10-YL	10 000	Vinyl	Yellow/Transparent	3	25.40	36.50	12.70	27.30	41.28	85.09	R-4300
THT-75-427-3	3 000	Vinyl	White/Transparent	2	25.40	57.15	19.05	27.94	60.33	58.42	R-4300
THT-75-427-3-YL	3 000	Vinyl	Yellow/Transparent	2	25.40	57.15	19.05	27.94	60.33	58.42	R-4300
THT-10-427-3	3 000	Vinyl	White/Transparent	3	25.40	95.25	25.40	27.30	101.60	85.09	R-4300
THT-10-427-3-YL	3 000	Vinyl	Yellow/Transparent	3	25.40	95.25	25.40	27.30	101.60	85.09	R-4300
THT-81-427-1	1 000	Vinyl	White/Transparent	2	25.40	152.40	38.10	27.94	157.15	55.88	R-4300
50.80 mm Label Width											
THT-27-427-1	1 000	Vinyl	White/Transparent	1	50.80	95.25	25.40	N/A	101.60	55.88	R-4300
THT-82-427-5	5 000	Vinyl	White/Transparent	1	50.80	152.40	38.10	N/A	158.75	55.88	R-4300
THT-83-427-0.5	500	Vinyl	White/Transparent	1	50.80	177.80	38.10	N/A	182.55	55.88	R-4300
63.50 mm Label Width											
THT-26-427-1	1 000	Vinyl	White/Transparent	1	63.50	57.15	19.05	N/A	61.93	68.58	R-4300

Perforations exist between each row of self-laminating labels for easy tear off and fan-folding.

Note: Labels in chart are sorted in order by width, height, 3 digit material number (within part number), then die number (within part number).

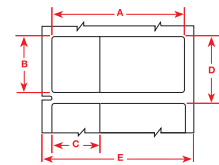

Order Reference	Pieces Per Package	Material	Colour	Labels Per Row	Label Width (mm) A	Label Height (mm) B	Write-On Height (mm) C	Vertical Repeat (mm) D	Web Width (mm) E	Recommended Ribbon Series
12.70 mm Label Width										
THT-61-427-5	5 000	Vinyl	White/Transparent	1	12.70	36.50	12.70	17.45	41.58	R-4300
19.05 mm Label Width										
THT-62-427-3.5	3 500	Vinyl	White/Transparent	1	19.05	44.45	12.70	23.80	49.53	R-4300
20.32 mm Label Width										
THT-63-427-3.5	3 500	Vinyl	White/Transparent	1	20.32	36.50	12.70	25.07	41.58	R-4300
25.40 mm Label Width										
THT-64-427-3	3 000	Vinyl	White/Transparent	1	25.40	57.15	19.05	30.15	62.23	R-4300
THT-64-427-3-YL	3 000	Vinyl	Yellow/Transparent	1	25.40	57.15	19.05	30.15	62.23	R-4300
THT-65-427-3	3 000	Vinyl	White/Transparent	1	25.40	95.25	25.40	30.15	100.33	R-4300
THT-65-427-3-YL	3 000	Vinyl	Yellow/Transparent	1	25.40	95.25	25.40	30.15	100.33	R-4300
THT-84-427-3	3 000	Vinyl	White/Transparent	1	25.40	152.40	38.10	30.48	157.48	R-4300
48.26 mm Label Width										
THT-66-427-1.5	1 500	Vinyl	White/Transparent	1	48.26	80.95	19.05	54.61	86.03	R-4300
50.80 mm Label Width										
THT-67-427-1.5	1 500	Vinyl	White/Transparent	1	50.80	57.15	19.05	55.55	62.23	R-4300
THT-85-427-2	2 000	Vinyl	White/Transparent	1	50.80	152.40	38.10	55.88	157.48	R-4300
THT-86-427-2	2 000	Vinyl	White/Transparent	1	50.80	177.80	38.10	55.88	182.88	R-4300
55.88 mm Label Width										
THT-127-427-3	3 000	Vinyl	White/Transparent	1	55.88	12.70	19.05	15.88	60.96	R-4300
66.68 mm Label Width										
THT-131-427-3	3 000	Vinyl	White/Transparent	1	66.68	25.40	25.40	28.58	71.76	R-4300

Perforations exist between each row of self-laminating labels for easy tear off and fan-folding.

Note: Labels in chart are sorted in order by width, height, 3 digit material number (within part number), then die number (within part number).

EPREP Markers by Size

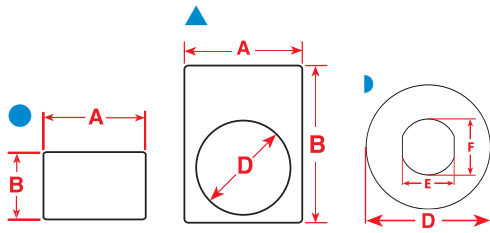

Diagram	Order Reference	Pieces Per Package	Material	Colour	Labels Per Row	Label Width (mm) A	Label Height (mm) B	Diameter (mm) D	Recommended Ribbon Series	Format
8.00 mm Label Width										
●	THTEP-20-7593-WT	2 800	Polyester	White	7	8.00	125.00	—	R-6000	F
27.00 mm Label Width										
●	THTEP-01-7593-WT	2 500	Polyester	White	1	27.00	8.00	—	R-6006	R
●	THTEP-01-7593-SV	2 500	Polyester	Silver	1	27.00	8.00	—	R-6000	R
●	THTEP-01-7593-BK	2 500	Polyester	Black	1	27.00	8.00	—	R-6000	R
●	THTEP-02-7593-WT	2 000	Polyester	White	1	27.00	12.50	—	R-6000	R
●	THTEP-02-7593-SV	2 500	Polyester	Silver	1	27.00	12.50	—	R-6000	R
●	THTEP-02-7593-BK	2 000	Polyester	Black	1	27.00	12.50	—	R-6000	R
●	THTEP-03-7593-WT	1 500	Polyester	White	1	27.00	15.00	—	R-6000	R
●	THTEP-03-7593-SV	1 500	Polyester	Silver	1	27.00	15.00	—	R-6000	R
●	THTEP-03-7593-BK	1 500	Polyester	Black	1	27.00	15.00	—	R-6000	R
●	THTEP-04-7593-WT	1 500	Polyester	White	1	27.00	18.00	—	R-6000	R
●	THTEP-04-7593-SV	1 500	Polyester	Silver	1	27.00	18.00	—	R-6000	R
●	THTEP-04-7593-BK	1 500	Polyester	Black	1	27.00	18.00	—	R-6000	R
30.00 mm Label Width										
▲	THTEP-05-7593-WT	750	Polyester	White	1	30.00	40.00	24.00	R-6000	R
▲	THTEP-05-7593-SV	750	Polyester	Silver	1	30.00	40.00	24.00	R-6000	R
▲	THTEP-05-7593-RD	750	Polyester	Red	1	30.00	40.00	24.00	R-6000	R
▲	THTEP-05-7593-GN	750	Polyester	Green	1	30.00	40.00	24.00	R-6000	R
▲	THTEP-05-7593-BK	750	Polyester	Black	1	30.00	40.00	24.00	R-6000	R
35.00 mm Label Width										
●	THTEP-07-7593-WT	1 250	Polyester	White	1	35.00	18.00	—	R-6000	R
●	THTEP-07-7593-SV	1 250	Polyester	Silver	1	35.00	18.00	—	R-6000	R
●	THTEP-07-7593-BK	1 250	Polyester	Black	1	35.00	18.00	—	R-6000	R
●	THTEP-07-7593-YL	1 250	Polyester	Yellow	1	35.00	18.00	—	R-6000	R
45.00 mm Label Width										
●	THTEP-06-7593-WT	1 500	Polyester	White	1	45.00	15.00	—	R-6000	R
●	THTEP-06-7593-SV	1 500	Polyester	Silver	1	45.00	15.00	—	R-6000	R
●	THTEP-06-7593-BK	1 500	Polyester	Black	1	45.00	15.00	—	R-6000	R
48.00 mm Label Width										
●	THTEP-08-7593-WT	1 250	Polyester	White	1	48.00	19.00	—	R-6000	R
●	THTEP-08-7593-SV	1 250	Polyester	Silver	1	48.00	19.00	—	R-6000	R
●	THTEP-08-7593-BK	1 250	Polyester	Black	1	48.00	19.00	—	R-6000	R
●	THTEP-08-7593-YL	1 250	Polyester	Yellow	1	48.00	19.00	—	R-6000	R
60.00 mm Label Width										
⌋	THTEP-19-7593-YL	400	Polyester	Yellow	1	—	—	D 60.00 – E 25.00 – F 27.00	R-6000	F
●	THTEP-18-7593-SV	200	Polyester	Silver	1	60.00	400.00	—	R-6000	F
●	THTEP-18-7593-WT	200	Polyester	White	1	60.00	400.00	—	R-6000	F
69.00 mm Label Width										
●	THTEP-09-7593-WT	1 200	Polyester	White	1	69.00	19.00	—	R-6000	R
●	THTEP-09-7593-SV	1 200	Polyester	Silver	1	69.00	19.00	—	R-6000	R
●	THTEP-09-7593-BK	1 200	Polyester	Black	1	69.00	19.00	—	R-6000	R
●	THTEP-09-7593-YL	1 200	Polyester	Yellow	1	69.00	19.00	—	R-6000	R
●	THTEP-17-7593-SV	400	Polyester	Silver	1	69.00	150.00	—	R-6000	F
●	THTEP-17-7593-WT	400	Polyester	White	1	69.00	150.00	—	R-6000	F
100.00 mm Label Width										
●	THTEP-11-7593-WT	500	Polyester	White	1	100.00	30.00	—	R-6000	R
●	THTEP-11-7593-SV	500	Polyester	Silver	1	100.00	30.00	—	R-6000	R
●	THTEP-11-7593-BK	500	Polyester	Black	1	100.00	30.00	—	R-6000	R
●	THTEP-11-7593-YL	500	Polyester	Yellow	1	100.00	30.00	—	R-6000	R
●	THTEP-12-7593-WT	500	Polyester	White	1	100.00	50.00	—	R-6000	R
●	THTEP-12-7593-SV	500	Polyester	Silver	1	100.00	50.00	—	R-6000	R
●	THTEP-12-7593-BK	500	Polyester	Black	1	100.00	50.00	—	R-6000	R
●	THTEP-12-7593-YL	500	Polyester	Yellow	1	100.00	50.00	—	R-6000	R

THERMAL TRANSFER LABELS

Circuit Board and Component Identification Labels



Brady polyimide materials are specially engineered to resist the harsh environments associated with the processing of printed circuit boards, including the high temperatures associated with lead-free processing. The B-473, B-477, B-478 and B-479 materials can also help reduce ESD by utilising a static dissipative adhesive and liner.

Thermal Transfer Printable Products Circuit Board Process Chart

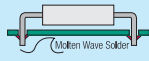
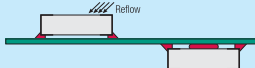
	 Through Hole Technology Top Bottom		 Surface Mount Technology (SMT) Top or Bottom	After Process
B-426, B-436, B-457, B-477, B-478, B-479, B-497	● Yes	● Yes	● Yes	● Yes
B-422, B-423, B-428, B-433, B-435, B-436, B-459, B-473, B-488, B-498	▲ Yes*	✗ No	✗ No	● Yes

* In extreme high temperatures, testing of these materials is recommended.

Polyimides

- High-Temperature White Polyimide (B-457, B-497)**
- Static Dissipative Polyimide (B-477, B-478, B-479)**
- High-Temperature Amber Polyimide (B-426)**
- Removable Amber Polyimide (B-436)**

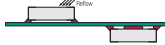
Order Reference	Size (mm)	Specifications on Page	 Through Hole Technology Top / Bottom	 SMT Top / Bottom	After Process
THT-1-426	19.05 x 6.35	80	●	●	●
THT-1-436	19.05 x 6.35	80	●	●	●
THT-1-457	19.05 x 6.35	81	●	●	●
THT-1-477	19.05 x 6.35	81	●	●	●
THT-1-478	19.05 x 6.35	81	●	●	●
THT-1-479	19.05 x 6.35	81	●	●	●
THT-1-497	19.05 x 6.35	81	●	●	●
THT-2-426	22.86 x 6.35	81	●	●	●
THT-2-457	22.86 x 6.35	81	●	●	●
THT-2-478	22.86 x 6.35	81	●	●	●
THT-2-479	22.86 x 6.35	81	●	●	●
THT-3-426	25.40 x 9.53	82	●	●	●
THT-3-478	25.40 x 9.53	82	●	●	●
THT-3-479	25.40 x 9.53	82	●	●	●
THT-4-426	38.10 x 6.35	83	●	●	●
THT-4-457	38.10 x 6.35	83	●	●	●
THT-4-478	38.10 x 6.35	83	●	●	●
THT-4-479	38.10 x 6.35	83	●	●	●
THT-5-426	25.40 x 12.70	82	●	●	●
THT-5-478	25.40 x 12.70	82	●	●	●
THT-5-479	25.40 x 12.70	82	●	●	●
THT-11-426	6.35 x 6.35	79	●	●	●
THT-11-436	6.35 x 6.35	79	●	●	●
THT-11-457	6.35 x 6.35	79	●	●	●

- Yes, this material will work with this application.
- ✗ No, this material does not work with this application.
- ▲ In extreme high temperatures, testing of these materials is recommended.

Circuit Board and Component Identification Labels

Polyimides (continued)

High-Temperature White Polyimide (B-457, B-497)

Static Dissipative Polyimide (B-477, B-478, B-479)

High-Temperature Amber Polyimide (B-426)

Removable Amber Polyimide (B-436)

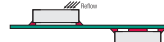

Order Reference	Size (mm)	Specifications on Page	Through Hole Technology Top / Bottom	SMT Top / Bottom	After Process
THT-12-426	12.70 x 11.10	79	●	●	●
THT-12-457	12.70 x 11.10	80	●	●	●
THT-12-477	12.70 x 11.10	80	●	●	●
THT-12-478	12.70 x 11.10	80	●	●	●
THT-12-479	12.70 x 11.10	80	●	●	●
THT-12-497	12.70 x 11.10	80	●	●	●
THT-13-426	31.75 x 6.35	83	●	●	●
THT-13-457	31.75 x 6.35	83	●	●	●
THT-14-426	16.51 x 5.08	80	●	●	●
THT-14-436	16.51 x 5.08	80	●	●	●
THT-14-457	16.51 x 5.08	80	●	●	●
THT-14-477	16.51 x 5.08	80	●	●	●
THT-14-478	16.51 x 5.08	80	●	●	●
THT-14-479	16.51 x 5.08	80	●	●	●
THT-14-497	16.51 x 5.08	80	●	●	●
THT-15-426	50.80 x 6.35	84	●	●	●
THT-15-457	50.80 x 6.35	84	●	●	●
THT-15-477	50.80 x 6.35	84	●	●	●
THT-15-497	50.80 x 6.35	84	●	●	●
THT-16-426	76.20 x 6.35	85	●	●	●
THT-16-478	76.20 x 6.35	85	●	●	●
THT-16-479	76.20 x 6.35	85	●	●	●
THT-16-497	76.20 x 6.35	85	●	●	●
THT-28-426	38.10 x 3.18	83	●	●	●
THT-29-426	31.75 x 9.53	83	●	●	●
THT-29-478	31.75 x 9.53	83	●	●	●
THT-29-479	31.75 x 9.53	83	●	●	●
THT-38-426	9.53 x 9.53	79	●	●	●
THT-38-457	9.53 x 9.53	79	●	●	●
THT-38-477	9.53 x 9.53	79	●	●	●
THT-38-478	9.53 x 9.53	79	●	●	●
THT-38-479	9.53 x 9.53	79	●	●	●
THT-38-497	9.53 x 9.53	79	●	●	●
THT-40-426	34.93 x 6.35	83	●	●	●
THT-40-457	34.93 x 6.35	83	●	●	●
THT-40-477	34.93 x 6.35	83	●	●	●
THT-40-497	34.93 x 6.35	83	●	●	●
THT-41-426	25.40 x 4.75	81	●	●	●
THT-42-426	25.40 x 4.75	81	●	●	●
THT-42-457	25.40 x 4.75	81	●	●	●
THT-42-477	25.40 x 4.75	81	●	●	●
THT-42-478	25.40 x 4.75	81	●	●	●
THT-42-479	25.40 x 4.75	81	●	●	●
THT-42-497	25.40 x 4.75	81	●	●	●
THT-43-426	31.75 x 6.35	83	●	●	●
THT-43-457	31.75 x 6.35	83	●	●	●
THT-43-477	31.75 x 6.35	83	●	●	●
THT-43-478	31.75 x 6.35	83	●	●	●
THT-43-479	31.75 x 6.35	83	●	●	●
THT-43-487	31.75 x 6.35	83	●	●	●
THT-43-497	31.75 x 6.35	83	●	●	●
THT-44-426	34.93 x 6.35	83	●	●	●
THT-44-457	34.93 x 6.35	83	●	●	●
THT-44-477	34.93 x 6.35	83	●	●	●
THT-44-478	34.93 x 6.35	83	●	●	●
THT-44-479	34.93 x 6.35	83	●	●	●
THT-44-487	34.93 x 6.35	83	●	●	●
THT-44-497	34.93 x 6.35	83	●	●	●
THT-45-426	38.10 x 6.35	84	●	●	●
THT-45-457	38.10 x 6.35	84	●	●	●
THT-45-477	38.10 x 6.35	84	●	●	●

- Yes, this material will work with this application.
- ✘ No, this material does not work with this application.
- ▲ In extreme high temperatures, testing of these materials is recommended.

Circuit Board and Component Identification Labels

Polyimides (continued)

High-Temperature White Polyimide (B-457, B-497)

Static Dissipative Polyimide (B-477, B-478, B-479)

High-Temperature Amber Polyimide (B-426)

Removable Amber Polyimide (B-436)

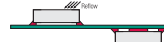

Order Reference	Size (mm)	Specifications on Page	Through Hole Technology Top / Bottom	SMT Top / Bottom	After Process
THT-45-478	38.10 x 6.35	84	●	●	●
THT-45-479	38.10 x 6.35	84	●	●	●
THT-45-487	38.10 x 6.35	84	●	●	●
THT-45-497	38.10 x 6.35	84	●	●	●
THT-46-426	19.05 x 6.35	81	●	●	●
THT-46-457	19.05 x 6.35	81	●	●	●
THT-46-477	19.05 x 6.35	81	●	●	●
THT-46-478	19.05 x 6.35	81	●	●	●
THT-46-479	19.05 x 6.35	81	●	●	●
THT-46-487	19.05 x 6.35	81	●	●	●
THT-46-497	19.05 x 6.35	81	●	●	●
THT-47-426	16.51 x 5.08	80	●	●	●
THT-47-457	16.51 x 5.08	80	●	●	●
THT-47-477	16.51 x 5.08	80	●	●	●
THT-47-478	16.51 x 5.08	80	●	●	●
THT-47-479	16.51 x 5.08	80	●	●	●
THT-47-497	16.51 x 5.08	80	●	●	●
THT-48-426	50.80 x 6.35	84	●	●	●
THT-48-477	50.80 x 6.35	84	●	●	●
THT-48-478	50.80 x 6.35	84	●	●	●
THT-48-479	50.80 x 6.35	84	●	●	●
THT-48-487	50.80 x 6.35	84	●	●	●
THT-48-497	50.80 x 6.35	84	●	●	●
THT-49-426	22.86 x 6.35	81	●	●	●
THT-49-457	22.86 x 6.35	81	●	●	●
THT-49-478	22.86 x 6.35	81	●	●	●
THT-49-479	22.86 x 6.35	81	●	●	●
THT-50-426	19.05 x 19.05	81	●	●	●
THT-51-426	25.40 x 6.35	81	●	●	●
THT-57-426	17.78 x 9.53	81	●	●	●
THT-58-457	25.40 x 9.53	82	●	●	●
THT-58-478	25.40 x 9.53	82	●	●	●
THT-58-479	25.40 x 9.53	82	●	●	●
THT-59-457	25.40 x 12.70	82	●	●	●
THT-59-478	25.40 x 12.70	82	●	●	●
THT-59-479	25.40 x 12.70	82	●	●	●
THT-59-497	25.40 x 12.70	82	●	●	●
THT-60-457	38.10 x 3.18	83	●	●	●
THT-60-477	38.10 x 3.18	83	●	●	●
THT-60-478	38.10 x 3.18	83	●	●	●
THT-60-479	38.10 x 3.18	83	●	●	●
THT-60-497	38.10 x 3.18	83	●	●	●
THT-70-457	6.35 x 6.35	79	●	●	●
THT-70-477	6.35 x 6.35	79	●	●	●
THT-70-478	6.35 x 6.35	79	●	●	●
THT-70-497	6.35 x 6.35	79	●	●	●
THT-71-457	8.00 x 8.00	79	●	●	●
THT-71-478	8.00 x 8.00	79	●	●	●
THT-71-479	8.00 x 8.00	79	●	●	●
THT-72-457	44.45 x 6.35	84	●	●	●
THT-72-478	44.45 x 6.35	84	●	●	●
THT-72-479	44.45 x 6.35	84	●	●	●
THT-72-497	44.45 x 6.35	84	●	●	●
THT-96-477	12.70 x 7.00	79	●	●	●
THT-96-487	12.70 x 7.00	79	●	●	●
THT-96-497	12.70 x 7.00	79	●	●	●
THT-97-457	12.70 x 5.08	79	●	●	●
THT-97-477	12.70 x 5.08	79	●	●	●
THT-97-478	12.70 x 5.08	79	●	●	●
THT-97-479	12.70 x 5.08	79	●	●	●
THT-97-487	12.70 x 5.08	79	●	●	●

● Yes, this material will work with this application.

✘ No, this material does not work with this application.

▲ In extreme high temperatures, testing of these materials is recommended.

Circuit Board and Component Identification Labels

Polyimides (continued)

High-Temperature White Polyimide (B-457, B-497)

Static Dissipative Polyimide (B-477, B-478, B-479)

High-Temperature Amber Polyimide (B-426)

Removable Amber Polyimide (B-436)



Order Reference	Size (mm)	Specifications on Page	Through Hole Technology Top / Bottom	SMT Top / Bottom	After Process
THT-97-497	12.70 x 5.08	79	●	●	●
THT-99-477	12.70 x 12.70	80	●	●	●
THT-99-478	12.70 x 12.70	80	●	●	●
THT-99-479	12.70 x 12.70	80	●	●	●
THT-99-497	12.70 x 12.70	80	●	●	●
THT-103-426	25.40 x 6.35	82	●	●	●
THT-103-478	25.40 x 6.35	82	●	●	●
THT-103-479	25.40 x 6.35	82	●	●	●
THT-103-497	25.40 x 6.35	82	●	●	●
THT-104-497	8.00 x 4.50	79	●	●	●

- Yes, this material will work with this application.
- ✘ No, this material does not work with this application.
- ▲ In extreme high temperatures, testing of these materials is recommended.

Circuit Board and Component Identification Labels

Polyesters

Permanent White Polyester (B-422, B-423, B-459, B-488)

Static Dissipative Polyester (B-473)

Removable Polyester (B-433)

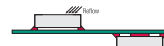
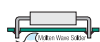

Order Reference	Size (mm)	Specifications on Page	Through Hole Technology Top	Through Hole Technology Bottom	SMT Top / Bottom	After Process
THT-1-423	19.05 x 6.35	80	▲	×	×	●
THT-1-459	19.05 x 6.35	81	▲	×	×	●
THT-1-473	19.05 x 6.35	81	▲	×	×	●
THT-1-488	19.05 x 6.35	81	▲	×	×	●
XTHT-1-8423	19.05 x 6.35	81	▲	×	×	●
THT-2-423	22.86 x 6.35	81	▲	×	×	●
THT-2-473	22.86 x 6.35	81	▲	×	×	●
THT-3-423	25.40 x 9.53	82	▲	×	×	●
THT-3-473	25.40 x 9.53	82	▲	×	×	●
XTHT-3-8423	25.40 x 9.53	82	▲	×	×	●
THT-4-423	38.10 x 6.35	82	▲	×	×	●
THT-4-473	38.10 x 6.35	83	▲	×	×	●
XTHT-4-8423	38.10 x 6.35	84	▲	×	×	●
THT-5-423	25.40 x 12.70	82	▲	×	×	●
THT-5-433	25.40 x 12.70	82	▲	×	×	●
THT-5-459	25.40 x 12.70	82	▲	×	×	●
THT-5-473	25.40 x 12.70	82	▲	×	×	●
XTHT-5-8423	25.40 x 12.70	82	▲	×	×	●
THT-11-423	6.35 x 6.35	79	▲	×	×	●
THT-11-473	6.35 x 6.35	79	▲	×	×	●
THT-12-423	12.70 x 11.10	79	▲	×	×	●
THT-12-433	12.70 x 11.10	79	▲	×	×	●
THT-12-473	12.70 x 11.10	80	▲	×	×	●
THT-13-423	31.75 x 6.35	83	▲	×	×	●
THT-13-433	31.75 x 6.35	83	▲	×	×	●
THT-13-473	31.75 x 6.35	83	▲	×	×	●
THT-14-423	16.51 x 5.08	80	▲	×	×	●
THT-14-459	16.51 x 5.08	80	▲	×	×	●
THT-14-473	16.51 x 5.08	80	▲	×	×	●
THT-15-423	50.80 x 6.35	84	▲	×	×	●
THT-15-473	50.80 x 6.35	84	▲	×	×	●
THT-16-423	76.20 x 6.35	85	▲	×	×	●
THT-28-423	38.10 x 3.18	83	▲	×	×	●
THT-29-423	31.75 x 9.53	83	▲	×	×	●
THT-36-422	12.70 x 5.08	79	▲	×	×	●
THT-36-423	12.70 x 5.08	79	▲	×	×	●
THT-36-473	12.70 x 5.08	79	▲	×	×	●
THT-38-423	9.53 x 9.53	79	▲	×	×	●
THT-38-473	9.53 x 9.53	79	▲	×	×	●
THT-40-423	34.93 x 6.35	83	▲	×	×	●
THT-41-423	25.40 x 4.75	81	▲	×	×	●
THT-42-423	25.40 x 4.75	81	▲	×	×	●
THT-43-423	31.75 x 6.35	83	▲	×	×	●
THT-43-473	31.75 x 6.35	83	▲	×	×	●
THT-44-423	35.05 x 6.35	83	▲	×	×	●
THT-45-423	38.10 x 6.35	84	▲	×	×	●
THT-45-473	38.10 x 6.35	84	▲	×	×	●
THT-46-423	19.05 x 6.35	81	▲	×	×	●
THT-46-473	19.05 x 6.35	81	▲	×	×	●
THT-47-423	16.51 x 5.08	80	▲	×	×	●
THT-47-473	16.51 x 5.08	80	▲	×	×	●

- Yes, this material will work with this application.
- × No, this material does not work with this application.
- ▲ In extreme high temperatures, testing of these materials is recommended.

Circuit Board and Component Identification Labels

Polyesters (continued)

Permanent White Polyesters (B-422, B-423, B-459, B-488)

Static Dissipative Polyester (B-473)

Removable Polyester (B-433)

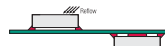

Order Reference	Size (mm)	Specifications on Page	Through Hole Technology		SMT Top / Bottom	After Process
			Top	Bottom		
THT-48-423	50.80 x 6.35	84	▲	×	×	●
THT-48-473	50.80 x 6.35	84	▲	×	×	●
THT-49-423	22.86 x 6.35	81	▲	×	×	●
THT-49-473	22.86 x 6.35	81	▲	×	×	●
THT-50-423	19.05 x 19.05	81	▲	×	×	●
THT-51-423	25.40 x 6.35	81	▲	×	×	●
THT-57-473	17.78 x 9.53	81	▲	×	×	●
THT-58-473	25.40 x 9.53	82	▲	×	×	●
THT-59-423	25.40 x 12.70	82	▲	×	×	●
THT-59-473	25.40 x 12.70	82	▲	×	×	●
THT-70-473	6.35 x 6.35	79	▲	×	×	●
THT-79-423	50.80 x 10.16	84	▲	×	×	●
THT-96-473	12.70 x 6.99	79	▲	×	×	●
THT-97-423	12.70 x 5.08	79	▲	×	×	●
THT-97-473	12.70 x 5.08	79	▲	×	×	●
THT-99-473	12.70 x 12.70	80	▲	×	×	●
THT-100-473	17.78 x 9.53	80	▲	×	×	●
THT-103-423	25.40 x 6.35	82	▲	×	×	●
THT-140-488-3	19.05 x 22.86	81	▲	×	×	●
THT-141-488-3	22.86 x 22.86	81	▲	×	×	●

Metallised Polyesters

Permanent Metallised Polyester (B-428)

Rough Surface Metallised Polyester (B-434)

Glossy Metallised Polyester (B-435)

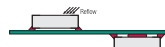

Order Reference	Size (mm)	Specifications on Page	Through Hole Technology		SMT Top / Bottom	After Process
			Top	Bottom		
THT-1-428	19.05 x 6.35	80	▲	×	×	●
THT-1-435	19.05 x 6.35	80	▲	×	×	●
THT-3-428	25.40 x 9.53	82	▲	×	×	●
THT-5-428	25.40 x 12.70	82	▲	×	×	●
THT-5-434	25.40 x 12.70	82	▲	×	×	●
THT-5-435	25.40 x 12.70	82	▲	×	×	●
THT-12-428	12.70 x 11.10	79	▲	×	×	●
THT-12-435	12.70 x 11.10	79	▲	×	×	●

- Yes, this material will work with this application.
- × No, this material does not work with this application.
- ▲ In extreme high temperatures, testing of these materials is recommended.

Circuit Board and Component Identification Labels



The B-351 tamper-resistant vinyl label destroys itself upon removal.

Miscellaneous Materials

Flame-Retardant White or Yellow Tedlar® (B-437)
White Vinyl Cloth Repositional Adhesive (B-498)
Tamper-evident Vinyl (B-351)

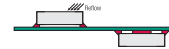

Order Reference	Size (mm)	Specifications on Page	Through Hole Technology		SMT Top / Bottom	After Process
			Top	Bottom		
THT-1-351	19.05 x 6.35	80	▲	×	×	●
THT-1-498	19.05 x 6.35	81	▲	×	×	●
THT-2-437	22.86 x 6.35	81	▲	×	×	●
THT-4-351	38.10 x 6.35	83	▲	×	×	●
THT-5-351	25.40 x 12.70	82	▲	×	×	●
THT-5-437	25.40 x 12.70	82	▲	×	×	●
THT-5-437-YL	25.40 x 12.70	82	▲	×	×	●
THT-5-498	25.40 x 12.70	82	▲	×	×	●
THT-12-351	12.70 x 11.10	79	▲	×	×	●
THT-14-351	16.51 x 5.08	80	▲	×	×	●
THT-14-437	16.51 x 5.08	80	▲	×	×	●
THT-14-498	16.51 x 5.08	80	▲	×	×	●
THT-15-351	50.08 x 6.35	84	▲	×	×	●
THT-29-437	31.75 x 9.53	83	▲	×	×	●
THT-29-437-YL	31.75 x 9.53	83	▲	×	×	●

- Yes, this material will work with this application.
- ×
- ▲ In extreme high temperatures, testing of these materials is recommended.

Tedlar® is a registered trademark of DuPont.

Labels using Clean Liner Technology

Brady's Clean Liner Technology (CLT) labels with zero over-cutting and zero adhesive oozing, eliminate an estimated 95% of the automated label application problems, stopping downtime and saving customers money.

Brady CLT labels are utilised with the latest converting technology which offer our customers an unparalleled quality of labels for today's high demanding auto-apply applications. Traditional labels are produced on conventional presses and will offer a less consistent die-cut and liner quality.

Our standard range of thermal transfer CLT labels are especially suited for use in Brady's Automatic Printer Applicator Machines - PAM3000 and PAM3600 but also in all common Automatic Label (Printer-) Feeders in the market, for example, Hover-Davis LP and POD600 feeders.

Brady's range offers zero over-cutting and zero adhesive ooze, which offers Brady customers

- No liner breakage due to over-cutting
- Zero unplanned downtime due to label misplacement
- No misprints due to quality of labels
- A complete, high quality solution when purchased with the Brady PAM range
- Peace of mind when specifying Brady labels

Polyimides

High-Temperature White Polyimide - B-457

Order Reference	Size (mm)	Specifications on Page	Through Hole Technology Top / Bottom	SMT Top / Bottom	After Process
THTCLT-01-457-10	5.00 x 5.00	79	●	●	●
THTCLT-02-457-10	6.35 x 6.35	79	●	●	●
THTCLT-03-457-10	7.00 x 7.00	79	●	●	●
THTCLT-04-457-10	8.00 x 8.00	84	●	●	●
THTCLT-05-457-10	9.53 x 9.53	79	●	●	●
THTCLT-06-457-10	16.00 x 5.00	80	●	●	●
THTCLT-07-457-10	19.05 x 6.35	81	●	●	●
THTCLT-08-457-10	25.40 x 6.35	81	●	●	●
THTCLT-09-457-10	38.10 x 6.35	84	●	●	●

- Yes, this material will work in this application.

Ribbons Suitable for use with B-457 Material

Order Reference	Size (mm)
R-6000HV 30.0x300/I	30.00 x 300 m
R-6000HV 50.8x300/I	50.80 x 300 m
R-6000HV 30.0x300/O	30.00 x 300 m
R-6000HV 40.0x300/O	40.00 x 300 m

The CLT standard range exists of parts initially focussed on small labels for PCBA identification applications. All sizes utilise the industry leading B-457 material. However, CLT is suitable for a myriad of applications and custom parts and many Brady standard materials are available for custom quoting.

For guaranteed results, we always recommend using the CLT labels with our PAM range of applicators.



Labels utilising Brady's Clean Liner Technology



Labels without Clean Liner Technology

Wire and Cable Marking Labels

Self-Extinguishing White or Yellow Tedlar® Film For cable marking (B-437)

Order Reference	Size (mm)	Specifications on Page
THT-21-437	76.20 x 90 m	86
THT-21-437-YL	76.20 x 90 m	86

Self-Laminating Vinyl (B-427) For flat ribbon cable marking.

Order Reference	Size (mm)	Specifications on Page
THT-10-427	25.40 x 95.25	88
THT-10-427-YL	25.40 x 95.25	88
THT-27-427	50.80 x 95.25	88

Self-Laminating Vinyl (B-427) For wire and cable identification.

Order Reference	Size (mm)	Specifications on Page
THT-8-427	12.70 x 36.50	88
THT-9-427	25.40 x 36.50	88
THT-9-427-YL	25.40 x 95.25	88
THT-10-427	25.40 x 95.25	88
THT-10-427-YL	25.40 x 95.25	88
THT-26-427	63.50 x 57.15	88
THT-27-427	50.80 x 95.25	88
THT-56-427	19.05 x 23.81	88
THT-61-427	12.70 x 36.50	88
THT-62-427	19.05 x 44.45	88
THT-63-427	20.32 x 36.50	88
THT-64-427	25.40 x 57.15	88
THT-64-427-YL	25.40 x 57.15	88
THT-65-427	25.40 x 95.25	88
THT-65-427-YL	25.40 x 95.25	88
THT-66-427	48.26 x 80.95	88
THT-67-427	50.80 x 57.15	88
THT-73-427	19.05 x 44.45	88
THT-74-427	20.32 x 36.50	88
THT-75-427	25.40 x 57.15	88
THT-75-427-YL	25.40 x 57.15	88
THT-80-427	12.70 x 19.05	88
THT-81-427	25.40 x 152.40	88
THT-82-427	50.80 x 152.40	88
THT-83-427	50.80 x 177.80	88
THT-84-427	25.40 x 152.40	88
THT-85-427	50.80 x 152.40	88
THT-86-427	50.80 x 177.80	88

Perforations exist between each row of labels for easy tear-off.

General Purpose Nylon Cloth (B-499) Permanent Adhesive

Order Reference	Size (mm)	Specifications on Page
THT-68-499	12.70 x 19.05	80
THT-69-499	20.32 x 36.50	81

White Vinyl Cloth Repositionable Adhesive (B-498)

Order Reference	Size (mm)	Specifications on Page
THT-5-498	25.40 x 12.70	82
THT-68-498	12.70 x 19.05	80
THT-87-498	12.70 x 36.50	80
THT-88-498	25.40 x 19.05	82
THT-89-498	25.40 x 36.50	82
THT-90-498	6.35 x 36.50	79
THT-91-498	19.05 x 23.80	81
THT-95-498	20.32 x 36.50	81

Tedlar® is a registered trademark of DuPont.
Perforations exist between each row of labels for easy tear-off.



B-437 Yellow Tedlar in aerospace applications provides permanent identification of wire bundles.

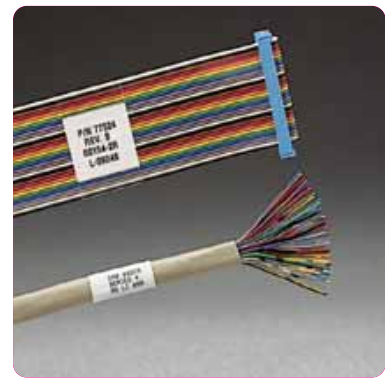

Identifying flat ribbon and multi-paired colour cable is fast and easy with legends this sharp.

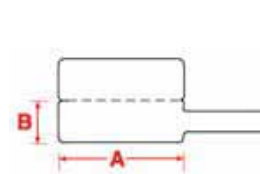

layout 1

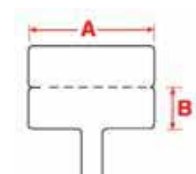

layout 2

White Polyolefin (B-425) Film for Fibre Optic marking

Order Reference	Size A x B (mm)	Layout	Application	Specifications on Page
THTFP-01-425	30.00 x 10.00	1	Pig-tail & Single fibre identification	83
THTFT-01-425	30.00 x 10.00	2	Pig-tail & Single fibre identification	83

Sleeves for Wire and Cable Marking by Size

3:1 Shrink Ratio Double-sided Printable PermaSleeve™ Markers



Brady's PermaSleeve markers provide a complete wire marking solution that combines speed, ease of use, and permanence to create long-lasting, high quality identification.

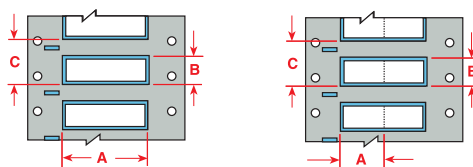

PermaSleeve full-circle markers are available in a 3:1 shrink ratio to cover a wider range of wire diameters per sleeve size.

White Polyolefin (B-342) Double-sided Printable PermaSleeve Markers

Order Reference	Markers Per Box	Range of Wire Dia. Min. mm Max. mm	Approx. Wire Gauge**	Marker Width (mm) A	Marker Height (mm) B	Vertical Repeat (mm) C	Recommended Ribbon
50.80 mm Marker Width							
3PS-094-2-WT	2 500	0.58 – 2.03	28-18	50.80	4.60	12.70	R-4300
3PS-094-2-WT-S	500	0.58 – 2.03	28-18	50.80	4.60	12.70	R-4300
3PS-125-2-WT	2 500	1.17 – 2.79	22-16	50.80	6.00	12.70	R-4300
3PS-125-2-WT-S	500	1.17 – 2.79	22-16	50.80	6.00	12.70	R-4300
3PS-187-2-WT	2 500	1.57 – 3.81	18-12	50.80	8.50	16.00	R-4300
3PS-187-2-WT-S	500	1.57 – 3.81	18-12	50.80	8.50	16.00	R-4300
3PS-250-2-WT	2 500	2.39 – 5.46	16-10	50.80	11.15	19.05	R-4300
3PS-250-2-WT-S	500	2.39 – 5.46	16-10	50.80	11.15	19.05	R-4300
3PS-375-2-WT	1 000	3.18 – 8.13	12-6	50.80	16.40	25.40	R-4300
3PS-375-2-WT-S	250	3.18 – 8.13	12-6	50.80	16.40	25.40	R-4300
3PS-500-2-WT	500	4.75 – 11.43	8-1	50.80	21.60	31.75	R-4300
3PS-500-2-WT-S	250	4.75 – 11.43	8-1	50.80	21.60	31.75	R-4300

**Based on National Electric Code insulation measurement of THHN wire.

Sleeves may be perforated at factory for shorter marker lengths. Depending on overall length, sleeves may be perforated in halves, thirds or fourths. Contact your Brady Identification Solutions Distributor or Customer Service Representative for ordering information.

Sleeves for Wire and Cable Marking by Size

3:1 Shrink Ratio Single-sided Printable PermaSleeve™ Wire Markers



PermaSleeve markers fit snugly around wires for maximum insulation protection and permanent identification.

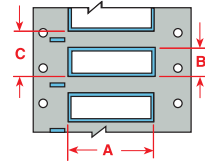

Brady PermaSleeve full-circle insulating wire markers meet the rigid insulating, material requirements and physical properties of MIL-DTL-23053/5 Class 1, MIL-M-81531, MIL-STD-202F, METHOD 215, and UL224. The heat-shrinkable irradiated polyolefin does not smudge or fade when printed. The unique flattened full-circle design provides fast, permanent wire marking. PermaSleeve markers may be printed on Brady's thermal transfer printers.

White Polyolefin (B-342) Single-sided Printable PermaSleeve Markers

Order Reference	Markers Per Box	Range of Wire Dia.		Approx. Wire Gauge**	Marker Width (mm)	Marker Height (mm)	Vertical Repeat (mm) C	Recommended Ribbon Series
		Min. mm	Max. mm		A	B		
38.10 mm Marker Width								
PS-094-150-WT	2 500	0.58 – 2.03		28-18	38.10	4.60	12.70	R-4300
PS-094-150-WT-S	500	0.58 – 2.03		28-18	38.10	4.60	12.70	R-4300
PS-125-150-WT	2 500	1.17 – 2.79		22-16	38.10	6.00	12.70	R-4300
PS-125-150-WT-S	500	1.17 – 2.79		22-16	38.10	6.00	12.70	R-4300
PS-187-150-WT	2 500	1.57 – 3.81		18-12	38.10	8.50	15.88	R-4300
PS-187-150-WT-S	500	1.57 – 3.81		18-12	38.10	8.50	15.88	R-4300
PS-250-150-WT	2 500	2.39 – 5.46		16-10	38.10	11.15	19.05	R-4300
PS-250-150-WT-S	500	2.39 – 5.46		16-10	38.10	11.15	19.05	R-4300
PS-375-150-WT	1 000	3.18 – 8.13		12-6	38.10	16.40	25.40	R-4300
PS-375-150-WT-S	250	3.18 – 8.13		12-6	38.10	16.40	25.40	R-4300
PS-500-150-WT	500	4.75 – 11.43		8-1	38.10	21.60	31.75	R-4300
PS-500-150-WT-S	250	4.75 – 11.43		8-1	38.10	21.60	31.75	R-4300
50.80 mm Marker Width								
PS-094-2-WT	2 500	0.58 – 2.03		28-18	50.80	4.60	12.70	R-4300
PS-094-2-WT-S	500	0.58 – 2.03		28-18	50.80	4.60	12.70	R-4300
PS-125-2-WT	2 500	1.17 – 2.79		22-16	50.80	6.00	12.70	R-4300
PS-125-2-WT-S	500	1.17 – 2.79		22-16	50.80	6.00	12.70	R-4300
PS-187-2-WT	2 500	1.57 – 3.81		18-12	50.80	8.50	15.88	R-4300
PS-187-2-WT-S	500	1.57 – 3.81		18-12	50.80	8.50	15.88	R-4300
PS-250-2-WT	2 500	2.39 – 5.46		16-10	50.80	11.15	19.05	R-4300
PS-250-2-WT-S	500	2.39 – 5.46		16-10	50.80	11.15	19.05	R-4300
PS-375-2-WT	1 000	3.18 – 8.13		12-6	50.80	16.40	25.40	R-4300
PS-375-2-WT-S	250	3.18 – 8.13		12-6	50.80	16.40	25.40	R-4300
PS-500-2-WT	500	4.75 – 11.43		8-1	50.80	21.60	31.75	R-4300
PS-500-2-WT-S	250	4.75 – 11.43		8-1	50.80	21.60	31.75	R-4300

2:1 Shrink Ratio White Polyolefin (B-341) Single-sided Printable PermaSleeve Markers

Order Reference	Markers Per Box	Range of Wire Dia.		Approx. Wire Gauge**	Marker Width (mm)	Marker Height (mm)	Vertical Repeat (mm) C	Recommended Ribbon Series
		Min. mm	Max. mm		A	B		
50.80 mm Marker Width								
PS-1000-2-WT	250	11.43 – 24.13		1-500	50.80	42.16	50.80	R-4300

**Based on National Electric Code insulation measurement of THHN wire.

Sleeves may be perforated at factory for shorter marker lengths. Depending on overall length, sleeves may be perforated in halves, thirds or fourths. Contact your Brady Identification Solutions Distributor or Customer Service Representative for ordering information.

Sleeves for Wire and Cable Marking by Size

Coloured Double-sided 3:1 Shrink Ratio PermaSleeve™ Markers

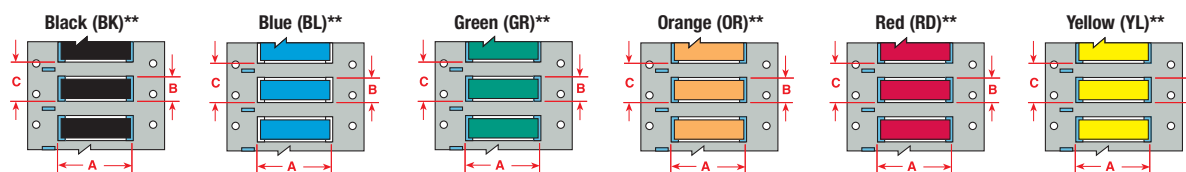

PermaSleeve full-circle markers are available in a 3:1 shrink ratio to cover a wider range of wire diameters per sleeve size.

White Polyolefin (B-342) Double-sided Printable PermaSleeve Markers

Order Reference	Markers Per Box	Range of Wire Dia.		Approx. Wire Gauge***	Marker Width (mm) A	Marker Height (mm) B	Vertical Repeat (mm) C	Recommended Ribbon Series
		Min. mm	Max. mm					
50.80 mm Marker Width								
3PS-094-2-WT	2 500	0.58	2.03	28-18	50.80	4.60	12.70	R-4300
3PS-094-2-WT-S	500	0.58	2.03	28-18	50.80	4.60	12.70	R-4300
3PS-125-2-WT	2 500	1.17	2.79	22-16	50.80	6.00	12.70	R-4300
3PS-125-2-WT-S	500	1.17	2.79	22-16	50.80	6.00	12.70	R-4300
3PS-187-2-WT	2 500	1.57	3.81	18-12	50.80	8.50	16.00	R-4300
3PS-187-2-WT-S	500	1.57	3.81	18-12	50.80	8.50	16.00	R-4300
3PS-250-2-WT	2 500	2.39	5.46	16-10	50.80	11.15	19.05	R-4300
3PS-250-2-WT-S	500	2.39	5.46	16-10	50.80	11.15	19.05	R-4300
3PS-375-2-WT	1 000	3.18	8.13	12-6	50.80	16.40	25.40	R-4300
3PS-375-2-WT-S	250	3.18	8.13	12-6	50.80	16.40	25.40	R-4300
3PS-500-2-WT	500	4.75	11.43	8-1	50.80	21.60	31.75	R-4300
3PS-500-2-WT-S	250	4.75	11.43	8-1	50.80	21.60	31.75	R-4300

Contact your Brady Identification Solutions Distributor or Customer Service Representative for ordering information.

**When ordering a colour add YL (Yellow), RD (Red), BL (Blue), OR (Orange), GR (Green), BK (Black). Colour is on both sides.

2:1 Shrink Ratio Coloured Polyolefin (B-341) Single-sided Printable PermaSleeve Markers

Order Reference	Markers Per Box	Range of Wire Dia.		Approx. Wire Gauge***	Marker Width (mm) A	Marker Height (mm) B	Vertical Repeat (mm) C	Recommended Ribbon Series
		Min. mm	Max. mm					
50.80 mm Marker Width								
PS-1000-2-YL	250	11.43	24.13	1-500	50.80	42.16	50.80	R-4300
PS-1000-2-BK-S	100	11.43	24.13	1-500	50.80	42.16	50.80	R-4300

*To choose a specific ribbon width for your particular label, please use the Ribbon/Width Cross Reference Guide on page 123.

***Based on National Electric Code insulation measurement of THHN wire.

Sleeves may be perforated at factory for shorter marker lengths. Depending on overall length, sleeves may be perforated in halves, thirds or fourths. Contact your Brady Identification Solutions Distributor or Customer Service Representative for ordering information.

Sleeves for Wire and Cable Marking

Heatex™ Identification Systems

Heatex is a marking system for identification of wires, cables, tubes and equipment that offers a superb combination of clarity and durability. The markers are nicely organised on a thermal printable backing liner. This allows you to print the mounting instructions next to the marker. This you simply state on the liner where the marker should go. Can save you time and the trouble of carrying blueprints into the work-shop.

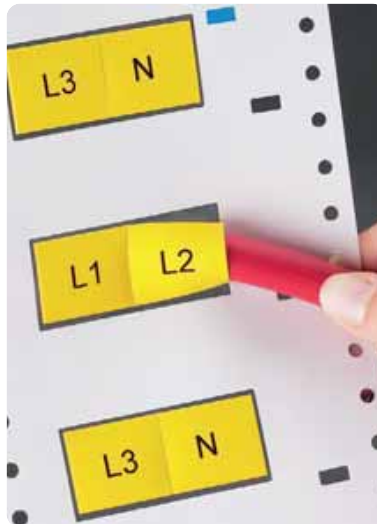
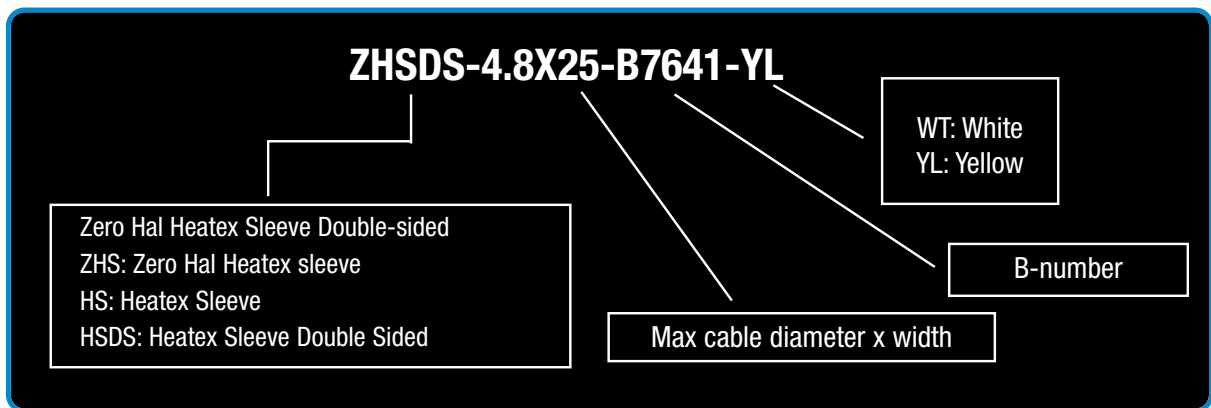

Sleeves for Wire and Cable Marking



2:1 Shrink Ratio, Heatex™ Sleeve Yellow – Single-sided printable

Order Reference	Markers Per Box	Description	Wire Diameter Range Min./Max.(mm)	Width (mm)	Recommended Ribbon Series
HS-2.4X12.5-B7642-YL	4 000	Heatex sleeve Yellow	1.2 - 2.4	12.50	R-6000
HS-2.4X19.0-B7642-YL	2 000	Heatex sleeve Yellow	1.2 - 2.4	19.00	R-6000
HS-2.4X22-B7642-YL	2 000	Heatex sleeve Yellow	1.2 - 2.4	22.00	R-6000
HS-2.4X25-B7642-YL	2 000	Heatex sleeve Yellow	1.2 - 2.4	25.00	R-6000
HS-2.4X38-B7642-YL	1 000	Heatex sleeve Yellow	1.2 - 2.4	38.00	R-6000
HS-2.4X44-B7642-YL	1 000	Heatex sleeve Yellow	1.2 - 2.4	44.00	R-6000
HS-2.4X50-B7642-YL	1 000	Heatex sleeve Yellow	1.2 - 2.4	50.00	R-6000
HS-3.2X12.5-B7642-YL	4 000	Heatex sleeve Yellow	1.6 - 3.2	12.50	R-6000
HS-3.2X19-B7642-YL	2 000	Heatex sleeve Yellow	1.6 - 3.2	19.00	R-6000
HS-3.2X22-B7642-YL	2 000	Heatex sleeve Yellow	1.6 - 3.2	22.00	R-6000
HS-3.2X25-B7642-YL	2 000	Heatex sleeve Yellow	1.6 - 3.2	25.00	R-6000
HS-3.2X38-B7642-YL	1 000	Heatex sleeve Yellow	1.6 - 3.2	38.00	R-6000
HS-3.2X44-B7642-YL	1 000	Heatex sleeve Yellow	1.6 - 3.2	44.00	R-6000
HS-3.2X50-B7642-YL	1 000	Heatex sleeve Yellow	1.6 - 3.2	50.00	R-6000
HS-4.8X12.5-B7642-YL	4 000	Heatex sleeve Yellow	2.4 - 4.8	12.50	R-6000
HS-4.8X19-B7642-YL	2 000	Heatex sleeve Yellow	2.4 - 4.8	19.00	R-6000
HS-4.8X22-B7642-YL	2 000	Heatex sleeve Yellow	2.4 - 4.8	22.00	R-6000
HS-4.8X25-B7642-YL	2 000	Heatex sleeve Yellow	2.4 - 4.8	25.00	R-6000
HS-4.8X38-B7642-YL	1 000	Heatex sleeve Yellow	2.4 - 4.8	38.00	R-6000
HS-4.8X44-B7642-YL	1 000	Heatex sleeve Yellow	2.4 - 4.8	44.00	R-6000
HS-4.8X50-B7642-YL	1 000	Heatex sleeve Yellow	2.4 - 4.8	50.00	R-6000
HS-6.4X12.5-B7642-YL	4 000	Heatex sleeve Yellow	3.2 - 6.4	12.50	R-6000
HS-6.4X19-B7642-YL	2 000	Heatex sleeve Yellow	3.2 - 6.4	19.00	R-6000
HS-6.4X22-B7642-YL	2 000	Heatex sleeve Yellow	3.2 - 6.4	22.00	R-6000
HS-6.4X25-B7642-YL	2 000	Heatex sleeve Yellow	3.2 - 6.4	25.00	R-6000
HS-6.4X38-B7642-YL	1 000	Heatex sleeve Yellow	3.2 - 6.4	38.00	R-6000
HS-6.4X44-B7642-YL	1 000	Heatex sleeve Yellow	3.2 - 6.4	44.00	R-6000
HS-6.4X50-B7642-YL	1 000	Heatex sleeve Yellow	3.2 - 6.4	50.00	R-6000
HS-9.5X12.5-B7642-YL	2 000	Heatex sleeve Yellow	4.75 - 9.5	12.50	R-6000
HS-9.5X19-B7642-YL	1 000	Heatex sleeve Yellow	4.75 - 9.5	19.00	R-6000
HS-9.5X22-B7642-YL	1 000	Heatex sleeve Yellow	4.75 - 9.5	22.00	R-6000
HS-9.5X25-B7642-YL	1 000	Heatex sleeve Yellow	4.75 - 9.5	25.00	R-6000
HS-9.5X38-B7642-YL	500	Heatex sleeve Yellow	4.75 - 9.5	38.00	R-6000
HS-9.5X44-B7642-YL	500	Heatex sleeve Yellow	4.75 - 9.5	44.00	R-6000
HS-9.5X50-B7642-YL	500	Heatex sleeve Yellow	4.75 - 9.5	50.00	R-6000
HS-12.7X12.5-B7642-YL	2 000	Heatex sleeve Yellow	6.35 - 12.7	12.50	R-6000
HS-12.7X19-B7642-YL	1 000	Heatex sleeve Yellow	6.35 - 12.7	19.00	R-6000
HS-12.7X22-B7642-YL	1 000	Heatex sleeve Yellow	6.35 - 12.7	22.00	R-6000
HS-12.7X25-B7642-YL	1 000	Heatex sleeve Yellow	6.35 - 12.7	25.00	R-6000
HS-12.7X38-B7642-YL	500	Heatex sleeve Yellow	6.35 - 12.7	38.00	R-6000
HS-12.7X44-B7642-YL	500	Heatex sleeve Yellow	6.35 - 12.7	44.00	R-6000
HS-12.7X50-B7642-YL	500	Heatex sleeve Yellow	6.35 - 12.7	50.00	R-6000
HS-19.0X12.5-B7642-YL	2 000	Heatex sleeve Yellow	9.5 - 19	12.50	R-6000
HS-19.0X19-B7642-YL	1 000	Heatex sleeve Yellow	9.5 - 19	19.00	R-6000
HS-19.0X22-B7642-YL	1 000	Heatex sleeve Yellow	9.5 - 19	22.00	R-6000
HS-19.0X25-B7642-YL	1 000	Heatex sleeve Yellow	9.5 - 19	25.00	R-6000
HS-19.0X38-B7642-YL	500	Heatex sleeve Yellow	9.5 - 19	38.00	R-6000
HS-19X44-B7642-YL	500	Heatex sleeve Yellow	9.5 - 19	44.00	R-6000
HS-19.0X50-B7642-YL	500	Heatex sleeve Yellow	9.5 - 19	50.00	R-6000
HS-25.4X12.5-B7642-YL	1 200	Heatex sleeve Yellow	12.7 - 25.4	12.50	R-6000
HS-25.4x19-B7642-YL	600	Heatex sleeve Yellow	12.7 - 25.4	19.00	R-6000
HS-25.4X25-B7642-YL	600	Heatex sleeve Yellow	12.7 - 25.4	25.00	R-6000
HS-25.4X38-B7642-YL	300	Heatex sleeve Yellow	12.7 - 25.4	38.00	R-6000
HS-25.4X44-B7642-YL	300	Heatex sleeve Yellow	12.7 - 25.4	44.00	R-6000
HS-25.4X50-B7642-YL	300	Heatex sleeve Yellow	12.7 - 25.4	50.00	R-6000
HS-38.1X38-B7642-YL	100	Heatex sleeve Yellow	19.05 - 38.1	38.00	R-6000
HS-38.1X50-B7642-YL	100	Heatex sleeve Yellow	19.05 - 38.1	50.00	R-6000
HS-38.1X75-B7642-YL	100	Heatex sleeve Yellow	19.05 - 38.1	75.00	R-6000
HS-50.8X38-B7642-YL	100	Heatex sleeve Yellow	25.4 - 50.8	38.00	R-6000
HS-50.8X50-B7642-YL	100	Heatex sleeve Yellow	25.4 - 50.8	50.00	R-6000
HS-50.8X75-B7642-YL	100	Heatex sleeve Yellow	25.4 - 50.8	75.00	R-6000

Sleeves for Wire and Cable Marking

2:1 Shrink Ratio, Heatex™ Sleeve White – Single-sided printable

Order Reference	Markers Per Box	Description	Wire Diameter Range Min./Max.(mm)	Width (mm)	Recommended Ribbon Series
HS-2.4X12.5-B7642-WT	4 000	Heatex sleeve White	1.2 - 2.4	12.50	R-6000
HS-2.4X19-B7642-WT	2 000	Heatex sleeve White	1.2 - 2.4	19.00	R-6000
HS-2.4X22-B7642-WT	2 000	Heatex sleeve White	1.2 - 2.4	22.00	R-6000
HS-2.4X25-B7642-WT	2 000	Heatex sleeve White	1.2 - 2.4	25.00	R-6000
HS-2.4X38-B7642-WT	1 000	Heatex sleeve White	1.2 - 2.4	38.00	R-6000
HS-2.4X44-B7642-WT	1 000	Heatex sleeve White	1.2 - 2.4	44.00	R-6000
HS-2.4X50-B7642-WT	1 000	Heatex sleeve White	1.2 - 2.4	50.00	R-6000
HS-3.2X12.5-B7642-WT	4 000	Heatex sleeve White	1.6 - 3.2	12.50	R-6000
HS-3.2X19-B7642-WT	2 000	Heatex sleeve White	1.6 - 3.2	19.00	R-6000
HS-3.2X22-B7642-WT	2 000	Heatex sleeve White	1.6 - 3.2	22.00	R-6000
HS-3.2X25-B7642-WT	2 000	Heatex sleeve White	1.6 - 3.2	25.00	R-6000
HS-3.2X38-B7642-WT	1 000	Heatex sleeve White	1.6 - 3.2	38.00	R-6000
HS-3.2X44-B7642-WT	1 000	Heatex sleeve White	1.6 - 3.2	44.00	R-6000
HS-3.2X50-B7642-WT	1 000	Heatex sleeve White	1.6 - 3.2	50.00	R-6000
HS-4.8X12.5-B7642-WT	4 000	Heatex sleeve White	2.4 - 4.8	12.50	R-6000
HS-4.8X19-B7642-WT	2 000	Heatex sleeve White	2.4 - 4.8	19.00	R-6000
HS-4.8X22-B7642-WT	2 000	Heatex sleeve White	2.4 - 4.8	22.00	R-6000
HS-4.8X25-B7642-WT	2 000	Heatex sleeve White	2.4 - 4.8	25.00	R-6000
HS-4.8X38-B7642-WT	1 000	Heatex sleeve White	2.4 - 4.8	38.00	R-6000
HS-4.8X50-B7642-WT	1 000	Heatex sleeve White	2.4 - 4.8	44.00	R-6000
HS-6.4X12.5-B7642-WT	4 000	Heatex sleeve White	3.2 - 6.4	12.50	R-6000
HS-6.4X19-B7642-WT	2 000	Heatex sleeve White	3.2 - 6.4	19.00	R-6000
HS-6.4X22-B7642-WT	2 000	Heatex sleeve White	3.2 - 6.4	22.00	R-6000
HS-6.4X25-B7642-WT	2 000	Heatex sleeve White	3.2 - 6.4	25.00	R-6000
HS-6.4X38-B7642-WT	1 000	Heatex sleeve White	3.2 - 6.4	38.00	R-6000
HS-6.4X44-B7642-WT	1 000	Heatex sleeve White	3.2 - 6.4	44.00	R-6000
HS-6.4X50-B7642-WT	1 000	Heatex sleeve White	3.2 - 6.4	50.00	R-6000
HS-9.5X12.5-B7642-WT	2 000	Heatex sleeve White	4.75 - 9.5	12.50	R-6000
HS-9.5X19-B7642-WT	1 000	Heatex sleeve White	4.75 - 9.5	19.00	R-6000
HS-9.5X22-B7642-WT	1 000	Heatex sleeve White	4.75 - 9.5	22.00	R-6000
HS-9.5X25-B7642-WT	1 000	Heatex sleeve White	4.75 - 9.5	25.00	R-6000
HS-9.5X38-B7642-WT	500	Heatex sleeve White	4.75 - 9.5	38.00	R-6000
HS-9.5X44-B7642-WT	500	Heatex sleeve White	4.75 - 9.5	44.00	R-6000
HS-9.5X50-B7642-WT	500	Heatex sleeve White	4.75 - 9.5	50.00	R-6000
HS-12.7X12.5-B7642-WT	2 000	Heatex sleeve White	6.35 - 12.7	12.50	R-6000
HS-12.7X19-B7642-WT	1 000	Heatex sleeve White	6.35 - 12.7	19.00	R-6000
HS-12.7X22-B7642-WT	1 000	Heatex sleeve White	6.35 - 12.7	22.00	R-6000
HS-12.7X25-B7642-WT	1 000	Heatex sleeve White	6.35 - 12.7	25.00	R-6000
HS-12.7X38-B7642-WT	500	Heatex sleeve White	6.35 - 12.7	38.00	R-6000
HS-12.7X44-B7642-WT	500	Heatex sleeve White	6.35 - 12.7	44.00	R-6000
HS-12.7X50-B7642-WT	500	Heatex sleeve White	6.35 - 12.7	50.00	R-6000
HS-19.0X12.5-B7642-WT	2 000	Heatex sleeve White	9.5 - 19	12.50	R-6000
HS-19.0X19-B7642-WT	1 000	Heatex sleeve White	9.5 - 19	19.00	R-6000
HS-19.0X22-B7642-WT	1 000	Heatex sleeve White	9.5 - 19	22.00	R-6000
HS-19.0X25-B7642-WT	1 000	Heatex sleeve White	9.5 - 19	25.00	R-6000
HS-19.0X38-B7642-WT	500	Heatex sleeve White	9.5 - 19	38.00	R-6000
HS-19.0X44-B7642-WT	500	Heatex sleeve White	9.5 - 19	44.00	R-6000
HS-19.0X50-B7642-WT	500	Heatex sleeve White	9.5 - 19	50.00	R-6000
HS-25.4X12.5-B7642-WT	1 200	Heatex sleeve White	12.7 - 25.4	12.50	R-6000
HS-25.4X19-B7642-WT	600	Heatex sleeve White	12.7 - 25.4	19.00	R-6000
HS-25.4X25-B7642-WT	600	Heatex sleeve White	12.7 - 25.4	25.00	R-6000
HS-25.4X38-B7642-WT	300	Heatex sleeve White	12.7 - 25.4	38.00	R-6000
HS-25.4X44-B7642-WT	300	Heatex sleeve White	12.7 - 25.4	44.00	R-6000
HS-25.4X50-B7642-WT	300	Heatex sleeve White	12.7 - 25.40	50.00	R-6000
HS-38.1X38-B7642-WT	100	Heatex sleeve White	19.05 - 38.10	38.00	R-6000
HS-38.1X50-B7642-WT	100	Heatex sleeve White	19.05 - 38.10	50.00	R-6000
HS-38.1X75-B7642-WT	100	Heatex sleeve White	19.05 - 38.10	75.00	R-6000
HS-50.8X38-B7642-WT	100	Heatex sleeve White	25.4 - 50.80	38.00	R-6000
HS-50.8X50-B7642-WT	100	Heatex sleeve White	25.4 - 50.80	50.00	R-6000
HS-50.8X75-B7642-WT	100	Heatex sleeve White	25.4 - 50.80	75.00	R-6000

Sleeves for Wire and Cable Marking



2:1 Shrink Ratio, Heatex™ Sleeve Yellow – Double-sided printable

Order Reference	Markers Per Box	Description	Wire Diameter Range Min./Max.(mm)	Width (mm)	Recommended Ribbon Series
HSDS-2.4X25-B7642-YL	2 000	Heatex Sleeve Double Sided Yellow	1.2 - 2.4	25.00	R-6000
HSDS-2.4X50-B7642-YL	1 000	Heatex Sleeve Double Sided Yellow	1.2 - 2.4	50.00	R-6000
HSDS-3.2X25-B7642-YL	2 000	Heatex Sleeve Double Sided Yellow	1.6 - 3.2	25.00	R-6000
HSDS-3.2X50-B7642-YL	1 000	Heatex Sleeve Double Sided Yellow	1.6 - 3.2	50.00	R-6000
HSDS-4.8X25-B7642-YL	2 000	Heatex Sleeve Double Sided Yellow	2.4 - 4.8	25.00	R-6000
HSDS-4.8X50-B7642-YL	1 000	Heatex Sleeve Double Sided Yellow	2.4 - 4.8	50.00	R-6000
HSDS-6.4X25-B7642-YL	2 000	Heatex Sleeve Double Sided Yellow	3.2 - 6.4	25.00	R-6000
HSDS-6.4X50-B7642-YL	1 000	Heatex Sleeve Double Sided Yellow	3.2 - 6.4	50.00	R-6000
HSDS-9.5X25-B7642-YL	1 000	Heatex Sleeve Double Sided Yellow	4.75 - 9.5	25.00	R-6000
HSDS-9.5X50-B7642-YL	500	Heatex Sleeve Double Sided Yellow	4.75 - 9.5	50.00	R-6000
HSDS-12.7X25-B7642-YL	1 000	Heatex Sleeve Double Sided Yellow	6.35 - 12.7	25.00	R-6000
HSDS-12.7X50-B7642-YL	500	Heatex Sleeve Double Sided Yellow	6.35 - 12.7	50.00	R-6000
HSDS-19.0X25-B7642-YL	1 000	Heatex Sleeve Double Sided Yellow	9.5 - 19	25.00	R-6000
HSDS-19.0X50-B7642-YL	500	Heatex Sleeve Double Sided Yellow	9.5 - 19	50.00	R-6000
HSDS-25.4X50-B7642-YL	300	Heatex Sleeve Double Sided Yellow	12.7 - 25.4	50.00	R-6000
HSDS-38.1X50-B7642-YL	100	Heatex Sleeve Double Sided Yellow	19.05 - 38.1	50.00	R-6000
HSDS-50.8X50-B7642-YL	100	Heatex Sleeve Double Sided Yellow	25.4 - 50.8	50.00	R-6000



2:1 Shrink Ratio, Heatex™ Sleeve White – Double-sided printable

Order Reference	Markers Per Box	Description	Wire Diameter Range Min./Max.(mm)	Width (mm)	Recommended Ribbon Series
HSDS-2.4X25-B7642-WT	2 000	Heatex Sleeve Double Sided White	1.2 - 2.4	25.00	R-6000
HSDS-2.4X50-B7642-WT	1 000	Heatex Sleeve Double Sided White	1.2 - 2.4	50.00	R-6000
HSDS-3.2X25-B7642-WT	2 000	Heatex Sleeve Double Sided White	1.6 - 3.2	25.00	R-6000
HSDS-3.2X50-B7642-WT	1 000	Heatex Sleeve Double Sided White	1.6 - 3.2	50.00	R-6000
HSDS-4.8X25-B7642-WT	2 000	Heatex Sleeve Double Sided White	2.4 - 4.8	25.00	R-6000
HSDS-4.8X50-B7642-WT	1 000	Heatex Sleeve Double Sided White	2.4 - 4.8	50.00	R-6000
HSDS-6.4X25-B7642-WT	2 000	Heatex Sleeve Double Sided White	3.2 - 6.4	25.00	R-6000
HSDS-6.4X50-B7642-WT	1 000	Heatex Sleeve Double Sided White	3.2 - 6.4	50.00	R-6000
HSDS-9.5X25-B7642-WT	1 000	Heatex Sleeve Double Sided White	4.75 - 9.5	25.00	R-6000
HSDS-9.5X50-B7642-WT	500	Heatex Sleeve Double Sided White	4.75 - 9.5	50.00	R-6000
HSDS-12.7X25-B7642-WT	1 000	Heatex Sleeve Double Sided White	6.35 - 12.7	25.00	R-6000
HSDS-12.7X50-B7642-WT	500	Heatex Sleeve Double Sided White	6.35 - 12.7	50.00	R-6000
HSDS-19.0X25-B7642-WT	1 000	Heatex Sleeve Double Sided White	9.5 - 19	25.00	R-6000
HSDS-19.0X50-B7642-WT	500	Heatex Sleeve Double Sided White	9.5 - 19	50.00	R-6000
HSDS-25.4X50-B7642-WT	300	Heatex Sleeve Double Sided White	12.7 - 25.4	50.00	R-6000
HSDS-38.1X50-B7642-WT	100	Heatex Sleeve Double Sided White	19.05 - 38.1	50.00	R-6000
HSDS-50.8X50-B7642-WT	100	Heatex Sleeve Double Sided White	25.4 - 50.8	50.00	R-6000

Sleeves for Wire and Cable Marking

2:1 Shrink Ratio, Zero halogen, Heatex™ Sleeve Yellow – Single-sided printable

Order Reference	Markers Per Box	Description	Wire Diameter Range Min/Max.(mm)	Width (mm)	Recommended Ribbon Series
ZHS-2.4X12.5-B7641-YL	4 000	0-Hal Heatex Sleeve Yellow	1.2 - 2.4	12.50	R-6000
ZHS-2.4X19.0-B7641-YL	2 000	0-Hal Heatex Sleeve Yellow	1.2 - 2.4	19.00	R-6000
ZHS-2.4X22-B7641-YL	2 000	0-Hal Heatex Sleeve Yellow	1.2 - 2.4	22.00	R-6000
ZHS-2.4X25-B7641-YL	2 000	0-Hal Heatex Sleeve Yellow	1.2 - 2.4	25.00	R-6000
ZHS-2.4X38-B7641-YL	1 000	0-Hal Heatex Sleeve Yellow	1.2 - 2.4	38.00	R-6000
ZHS-2.4X44-B7641-YL	1 000	0-Hal Heatex Sleeve Yellow	1.2 - 2.4	44.00	R-6000
ZHS-2.4X50-B7641-YL	1 000	0-Hal Heatex Sleeve Yellow	1.2 - 2.4	50.00	R-6000
ZHS-3.2X12.5-B7641-YL	4 000	0-Hal Heatex Sleeve Yellow	1.6 - 3.2	12.50	R-6000
ZHS-3.2X19-B7641-YL	2 000	0-Hal Heatex Sleeve Yellow	1.6 - 3.2	19.00	R-6000
ZHS-3.2X22-B7641-YL	2 000	0-Hal Heatex Sleeve Yellow	1.6 - 3.2	22.00	R-6000
ZHS-3.2X25-B7641-YL	2 000	0-Hal Heatex Sleeve Yellow	1.6 - 3.2	25.00	R-6000
ZHS-3.2X38-B7641-YL	1 000	0-Hal Heatex Sleeve Yellow	1.6 - 3.2	38.00	R-6000
ZHS-3.2X44-B7641-YL	1 000	0-Hal Heatex Sleeve Yellow	1.6 - 3.2	44.00	R-6000
ZHS-3.2X50-B7641-YL	1 000	0-Hal Heatex Sleeve Yellow	1.6 - 3.2	50.00	R-6000
ZHS-4.8X12.5-B7641-YL	4 000	0-Hal Heatex Sleeve Yellow	2.4 - .8	12.50	R-6000
ZHS-4.8X19-B7641-YL	2 000	0-Hal Heatex Sleeve Yellow	2.4 - 4.8	19.00	R-6000
ZHS-4.8X22-B7641-YL	2 000	0-Hal Heatex Sleeve Yellow	2.4 - 4.8	22.00	R-6000
ZHS-4.8X25-B7641-YL	2 000	0-Hal Heatex Sleeve Yellow	2.4 - 4.8	25.00	R-6000
ZHS-4.8X38-B7641-YL	1 000	0-Hal Heatex Sleeve Yellow	2.4 - 4.8	38.00	R-6000
ZHS-4.8X44-B7641-YL	1 000	0-Hal Heatex Sleeve Yellow	2.4 - 4.8	44.00	R-6000
ZHS-4.8X50-B7641-YL	1 000	0-Hal Heatex Sleeve Yellow	2.4 - 4.8	50.00	R-6000
ZHS-6.4X12.5-B7641-YL	4 000	0-Hal Heatex Sleeve Yellow	3.2 - 6.4	12.50	R-6000
ZHS-6.4X19-B7641-YL	2 000	0-Hal Heatex Sleeve Yellow	3.2 - 6.4	19.00	R-6000
ZHS-6.4X22-B7641-YL	2 000	0-Hal Heatex Sleeve Yellow	3.2 - 6.4	22.00	R-6000
ZHS-6.4X25-B7641-YL	2 000	0-Hal Heatex Sleeve Yellow	3.2 - 6.4	25.00	R-6000
ZHS-6.4X38-B7641-YL	1 000	0-Hal Heatex Sleeve Yellow	3.2 - 6.4	38.00	R-6000
ZHS-6.4X44-B7641-YL	1 000	0-Hal Heatex Sleeve Yellow	3.2 - 6.4	44.00	R-6000
ZHS-6.4X50-B7641-YL	1 000	0-Hal Heatex Sleeve Yellow	3.2 - 6.4	50.00	R-6000
ZHS-9.5X12.5-B7641-YL	2 000	0-Hal Heatex Sleeve Yellow	4.75 - 9.5	12.50	R-6000
ZHS-9.5X19.0-B7641-YL	1 000	0-Hal Heatex Sleeve Yellow	4.75 - 9.5	19.00	R-6000
ZHS-9.5X22-B7641-YL	1 000	0-Hal Heatex Sleeve Yellow	4.75 - 9.5	22.00	R-6000
ZHS-9.5X25-B7641-YL	1 000	0-Hal Heatex Sleeve Yellow	4.75 - 9.5	25.00	R-6000
ZHS-9.5X38-B7641-YL	500	0-Hal Heatex Sleeve Yellow	4.75 - 9.5	38.00	R-6000
ZHS-9.5X44-B7641-YL	500	0-Hal Heatex Sleeve Yellow	4.75 - 9.5	44.00	R-6000
ZHS-9.5X50-B7641-YL	500	0-Hal Heatex Sleeve Yellow	4.75 - 9.5	50.00	R-6000
ZHS-12.7X12.5-B7641-YL	2 000	0-Hal Heatex Sleeve Yellow	6.35 - 12.7	12.50	R-6000
ZHS-12.7X22-B7641-YL	1 000	0-Hal Heatex Sleeve Yellow	6.35 - 12.7	19.00	R-6000
ZHS-12.7X19.0-B7641-YL	1 000	0-Hal Heatex Sleeve Yellow	6.35 - 12.7	22.00	R-6000
ZHS-12.7X25-B7641-YL	1 000	0-Hal Heatex Sleeve Yellow	6.35 - 12.7	25.00	R-6000
ZHS-12.7X38-B7641-YL	500	0-Hal Heatex Sleeve Yellow	6.35 - 12.7	38.00	R-6000
ZHS-12.7X44-B7641-YL	500	0-Hal Heatex Sleeve Yellow	6.35 - 12.7	44.00	R-6000
ZHS-12.7X50-B7641-YL	500	0-Hal Heatex Sleeve Yellow	6.35 - 12.7	50.00	R-6000
ZHS-19.0X12.5-B7641-YL	2 000	0-Hal Heatex Sleeve Yellow	9.5 - 19	12.50	R-6000
ZHS-19X22-B7641-YL	1 000	0-Hal Heatex Sleeve Yellow	9.5 - 19	19.00	R-6000
ZHS-19.0X19.0-B7641-YL	1 000	0-Hal Heatex Sleeve Yellow	9.5 - 19	22.00	R-6000
ZHS-19X25-B7641-YL	1 000	0-Hal Heatex Sleeve Yellow	9.5 - 19	25.00	R-6000
ZHS-19X38-B7641-YL	500	0-Hal Heatex Sleeve Yellow	9.5 - 19	38.00	R-6000
ZHS-19X44-B7641-YL	500	0-Hal Heatex Sleeve Yellow	9.5 - 19	44.00	R-6000
ZHS-19X50-B7641-YL	500	0-Hal Heatex Sleeve Yellow	9.5 - 19	50.00	R-6000
ZHS-25.4X12.5-B7641-YL	1 200	0-Hal Heatex Sleeve Yellow	12.7 - 25.4	12.50	R-6000
ZHS-25.4X19.0-B7641-YL	600	0-Hal Heatex Sleeve Yellow	12.7 - 25.4	19.00	R-6000
ZHS-25.4X25.0-B7641-YL	600	0-Hal Heatex Sleeve Yellow	12.7 - 25.4	25.00	R-6000
ZHS-25.4X38-B7641-YL	300	0-Hal Heatex Sleeve Yellow	12.7 - 25.4	38.00	R-6000
ZHS-25.4X44-B7641-YL	300	0-Hal Heatex Sleeve Yellow	12.7 - 25.4	44.00	R-6000
ZHS-25.4X50-B7641-YL	300	0-Hal Heatex Sleeve Yellow	12.7 - 25.4	50.00	R-6000
ZHS-38.1X38-B7641-YL	100	0-Hal Heatex Sleeve Yellow	19.05 - 38.1	38.00	R-6000
ZHS-38.1X50-B7641-YL	100	0-Hal Heatex Sleeve Yellow	19.05 - 38.1	50.00	R-6000
ZHS-38.1X75-B7641-YL	100	0-Hal Heatex Sleeve Yellow	19.05 - 38.1	75.00	R-6000
ZHS-50.8X38-B7641-YL	100	0-Hal Heatex Sleeve Yellow	19.05 - 38.1	38.00	R-6000
ZHS-50.8X50-B7641-YL	100	0-Hal Heatex Sleeve Yellow	19.05 - 38.1	50.00	R-6000
ZHS-50.8X75-B7641-YL	100	0-Hal Heatex Sleeve Yellow	19.05 - 38.1	75.00	R-6000

Sleeves for Wire and Cable Marking



2:1 Shrink Ratio, Zero halogen, Heatex™ Sleeve White – Single-sided printable

Order Reference	Markers Per Box	Description	Wire Diameter Range Min/Max.(mm)	Width (mm)	Recommended Ribbon Series
ZHS-2.4X12.5-B7641-WT	4 000	0-Hal Heatex Sleeve White	1.2 - 2.4	12.50	R-6000
ZHS-2.4X19.0-B7641-WT	2 000	0-Hal Heatex Sleeve White	1.2 - 2.4	19.00	R-6000
ZHS-2.4X22-B7641-WT	2 000	0-Hal Heatex Sleeve White	1.2 - 2.4	22.00	R-6000
ZHS-2.4X25-B7641-WT	2 000	0-Hal Heatex Sleeve White	1.2 - 2.4	25.00	R-6000
ZHS-2.4X38-B7641-WT	1 000	0-Hal Heatex Sleeve White	1.2 - 2.4	38.00	R-6000
ZHS-2.4X44-B7641-WT	1 000	0-Hal Heatex Sleeve White	1.2 - 2.4	44.00	R-6000
ZHS-2.4X50-B7641-WT	1 000	0-Hal Heatex Sleeve White	1.2 - 2.4	50.00	R-6000
ZHS-3.2X12.5-B7641-WT	4 000	0-Hal Heatex Sleeve White	1.6 - 3.2	12.50	R-6000
ZHS-3.2X19.0-B7641-WT	2 000	0-Hal Heatex Sleeve White	1.6 - 3.2	19.00	R-6000
ZHS-3.2X22-B7641-WT	2 000	0-Hal Heatex Sleeve White	1.6 - 3.2	22.00	R-6000
ZHS-3.2X25-B7641-WT	2 000	0-Hal Heatex Sleeve White	1.6 - 3.2	25.00	R-6000
ZHS-3.2X38-B7641-WT	1 000	0-Hal Heatex Sleeve White	1.6 - 3.2	38.00	R-6000
ZHS-3.2X44-B7641-WT	1 000	0-Hal Heatex Sleeve White	1.6 - 3.2	44.00	R-6000
ZHS-3.2X50-B7641-WT	1 000	0-Hal Heatex Sleeve White	1.6 - 3.2	50.00	R-6000
ZHS-4.8X12.5-B7641-WT	4 000	0-Hal Heatex Sleeve White	2.4 - 4.8	12.50	R-6000
ZHS-4.8X19-B7641-WT	2 000	0-Hal Heatex Sleeve White	2.4 - 4.8	19.00	R-6000
ZHS-4.8X22-B7641-WT	2 000	0-Hal Heatex Sleeve White	2.4 - 4.8	22.00	R-6000
ZHS-4.8X25-B7641-WT	2 000	0-Hal Heatex Sleeve White	2.4 - 4.8	25.00	R-6000
ZHS-4.8X38-B7641-WT	1 000	0-Hal Heatex Sleeve White	2.4 - 4.8	38.00	R-6000
ZHS-4.8X44-B7641-WT	1 000	0-Hal Heatex Sleeve White	2.4 - 4.8	44.00	R-6000
ZHS-4.8X50-B7641-WT	1 000	0-Hal Heatex Sleeve White	2.4 - 4.8	50.00	R-6000
ZHS-6.4X12.5-B7641-WT	4 000	0-Hal Heatex Sleeve White	3.2 - 6.4	12.50	R-6000
ZHS-6.4X19.0-B7641-WT	2 000	0-Hal Heatex Sleeve White	3.2 - 6.4	19.00	R-6000
ZHS-6.4X22-B7641-WT	2 000	0-Hal Heatex Sleeve White	3.2 - 6.4	22.00	R-6000
ZHS-6.4X25-B7641-WT	2 000	0-Hal Heatex Sleeve White	3.2 - 6.4	25.00	R-6000
ZHS-6.4X38-B7641-WT	1 000	0-Hal Heatex Sleeve White	3.2 - 6.4	38.00	R-6000
ZHS-6.4X44-B7641-WT	1 000	0-Hal Heatex Sleeve White	3.2 - 6.4	44.00	R-6000
ZHS-6.4X50-B7641-WT	1 000	0-Hal Heatex Sleeve White	3.2 - 6.4	50.00	R-6000
ZHS-9.5X12.5-B7641-WT	2 000	0-Hal Heatex Sleeve White	4.75 - 9.5	12.50	R-6000
ZHS-9.5X19.0-B7641-WT	1 000	0-Hal Heatex Sleeve White	4.75 - 9.5	19.00	R-6000
ZHS-9.5X22-B7641-WT	1 000	0-Hal Heatex Sleeve White	4.75 - 9.5	22.00	R-6000
ZHS-9.5X25-B7641-WT	1 000	0-Hal Heatex Sleeve White	4.75 - 9.5	25.00	R-6000
ZHS-9.5X38-B7641-WT	500	0-Hal Heatex Sleeve White	4.75 - 9.5	38.00	R-6000
ZHS-9.5X44-B7641-WT	500	0-Hal Heatex Sleeve White	4.75 - 9.5	44.00	R-6000
ZHS-9.5X50-B7641-WT	500	0-Hal Heatex Sleeve White	4.75 - 9.5	50.00	R-6000
ZHS-12.7X12.5-B7641-WT	2 000	0-Hal Heatex Sleeve White	6.35 - 12.7	12.50	R-6000
ZHS-12.7X19.0-B7641-WT	1 000	0-Hal Heatex Sleeve White	6.35 - 12.7	19.00	R-6000
ZHS-12.7X22-B7641-WT	1 000	0-Hal Heatex Sleeve White	6.35 - 12.7	22.00	R-6000
ZHS-12.7X25-B7641-WT	1 000	0-Hal Heatex Sleeve White	6.35 - 12.7	25.00	R-6000
ZHS-12.7X38-B7641-WT	500	0-Hal Heatex Sleeve White	6.35 - 12.7	38.00	R-6000
ZHS-12.7X44-B7641-WT	500	0-Hal Heatex Sleeve White	6.35 - 12.7	44.00	R-6000
ZHS-12.7X50-B7641-WT	500	0-Hal Heatex Sleeve White	6.35 - 12.7	50.00	R-6000
ZHS-19.0X12.5-B7641-WT	2 000	0-Hal Heatex Sleeve White	9.5 - 19	12.50	R-6000
ZHS-19.0X19.0-B7641-WT	1 000	0-Hal Heatex Sleeve White	9.5 - 19	19.00	R-6000
ZHS-19X22-B7641-WT	1 000	0-Hal Heatex Sleeve White	9.5 - 19	22.00	R-6000
ZHS-19X25-B7641-WT	1 000	0-Hal Heatex Sleeve White	9.5 - 19	25.00	R-6000
ZHS-19X38-B7641-WT	500	0-Hal Heatex Sleeve White	9.5 - 19	38.00	R-6000
ZHS-19X44-B7641-WT	500	0-Hal Heatex Sleeve White	9.5 - 19	44.00	R-6000
ZHS-19X50-B7641-WT	500	0-Hal Heatex Sleeve White	9.5 - 19	50.00	R-6000
ZHS-25.4X12.5-B7641-WT	1 200	0-Hal Heatex Sleeve White	12.7 - 25.4	12.50	R-6000
ZHS-25.4X19.0-B7641-WT	600	0-Hal Heatex Sleeve White	12.7 - 25.4	19.00	R-6000
ZHS-25.4X25.0-B7641-WT	600	0-Hal Heatex Sleeve White	12.7 - 25.4	25.00	R-6000
ZHS-25.4X38-B7641-WT	300	0-Hal Heatex Sleeve White	12.7 - 25.4	38.00	R-6000
ZHS-25.4X44-B7641-WT	300	0-Hal Heatex Sleeve White	12.7 - 25.4	44.00	R-6000
ZHS-25.4X50-B7641-WT	300	0-Hal Heatex Sleeve White	12.7 - 25.4	50.00	R-6000
ZHS-38.1X38-B7641-WT	100	0-Hal Heatex Sleeve White	19.05 - 38.1	38.00	R-6000
ZHS-38.1X50-B7641-WT	100	0-Hal Heatex Sleeve White	19.05 - 38.1	50.00	R-6000
ZHS-38.1X75-B7641-WT	100	0-Hal Heatex Sleeve White	19.05 - 38.1	75.00	R-6000
ZHS-50.8X38.0-B7641-WT	100	0-Hal Heatex Sleeve White	19.05 - 38.1	38.00	R-6000
ZHS-50.8X50.0-B7641-WT	100	0-Hal Heatex Sleeve White	19.05 - 38.1	50.00	R-6000
ZHS-50.8X75.0-B7641-WT	100	0-Hal Heatex Sleeve White	19.05 - 38.1	75.00	R-6000

Sleeves for Wire and Cable Marking



2:1 Shrink Ratio, Zero halogen, Heatex™ Sleeve Yellow – Double-sided printable

Order Reference	Markers Per Box	Description	Wire Diameter Range Min./Max.(mm)	Width (mm)	Recommended Ribbon Series
ZHSDS-2.4X25 -B7641-YL	2 000	0-Hal Heatex sleeve Double Sided Yellow	1.2 - 2.4	25.00	R-6000
ZHSDS-2.4X50 -B7641-YL	1 000	0-Hal Heatex sleeve Double Sided Yellow	1.2 - 2.4	50.00	R-6000
ZHSDS-3.2X25 -B7641-YL	2 000	0-Hal Heatex sleeve Double Sided Yellow	1.6 - 3.2	25.00	R-6000
ZHSDS-3.2X50 -B7641-YL	1 000	0-Hal Heatex sleeve Double Sided Yellow	1.6 - 3.2	50.00	R-6000
ZHSDS-4.8X25 -B7641-YL	2 000	0-Hal Heatex sleeve Double Sided Yellow	2.4 - 4.8	25.00	R-6000
ZHSDS-4.8X50 -B7641-YL	1 000	0-Hal Heatex sleeve Double Sided Yellow	2.4 - 4.8	50.00	R-6000
ZHSDS-6.4X25 -B7641-YL	2 000	0-Hal Heatex sleeve Double Sided Yellow	3.2 - 6.4	25.00	R-6000
ZHSDS-6.4X50 -B7641-YL	1 000	0-Hal Heatex sleeve Double Sided Yellow	3.2 - 6.4	50.00	R-6000
ZHSDS-9.5X25 -B7641-YL	1 000	0-Hal Heatex sleeve Double Sided Yellow	4.75 - 9.5	25.00	R-6000
ZHSDS-9.5X50 -B7641-YL	500	0-Hal Heatex sleeve Double Sided Yellow	4.75 - 9.5	50.00	R-6000
ZHSDS-12.7X25 -B7641-YL	1 000	0-Hal Heatex sleeve Double Sided Yellow	6.35 - 12.7	25.00	R-6000
ZHSDS-12.7X50 -B7641-YL	500	0-Hal Heatex sleeve Double Sided Yellow	6.35 - 12.7	50.00	R-6000
ZHSDS-19X25 -B7641-YL	1 000	0-Hal Heatex sleeve Double Sided Yellow	9.5 - 19	25.00	R-6000
ZHSDS-19X50 -B7641-YL	500	0-Hal Heatex sleeve Double Sided Yellow	9.5 - 19	50.00	R-6000
ZHSDS-25.4X50 -B7641-YL	300	0-Hal Heatex sleeve Double Sided Yellow	12.7 - 25.4	50.00	R-6000
ZHSDS-38.1X50 -B7641-YL	100	0-Hal Heatex sleeve Double Sided Yellow	19.05 - 38.1	50.00	R-6000
ZHSDS-50.8X50 -B7641-YL	100	0-Hal Heatex sleeve Double Sided Yellow	25.4 - 50.8	50.00	R-6000



2:1 Shrink Ratio, Zero halogen, Heatex™ Sleeve White – Double-sided printable

Order Reference	Markers Per Box	Description	Wire Diameter Range Min./Max.(mm)	Width (mm)	Recommended Ribbon Series
ZHSDS-2.4X25 -B7641-WT	2 000	0-Hal Heatex sleeve Double Sided White	1.2 - 2.4	25.00	R-6000
ZHSDS-2.4X50 -B7641-WT	1 000	0-Hal Heatex sleeve Double Sided White	1.2 - 2.4	50.00	R-6000
ZHSDS-3.2X25 -B7641-WT	2 000	0-Hal Heatex sleeve Double Sided White	1.6 - 3.2	25.00	R-6000
ZHSDS-3.2X50 -B7641-WT	1 000	0-Hal Heatex sleeve Double Sided White	1.6 - 3.2	50.00	R-6000
ZHSDS-4.8X25 -B7641-WT	2 000	0-Hal Heatex sleeve Double Sided White	2.4 - 4.8	25.00	R-6000
ZHSDS-4.8X50 -B7641-WT	1 000	0-Hal Heatex sleeve Double Sided White	2.4 - 4.8	50.00	R-6000
ZHSDS-6.4X25 -B7641-WT	2 000	0-Hal Heatex sleeve Double Sided White	3.2 - 6.4	25.00	R-6000
ZHSDS-6.4X50 -B7641-WT	1 000	0-Hal Heatex sleeve Double Sided White	3.2 - 6.4	50.00	R-6000
ZHSDS-9.5X25 -B7641-WT	1 000	0-Hal Heatex sleeve Double Sided White	4.75 - 9.5	25.00	R-6000
ZHSDS-9.5X50 -B7641-WT	500	0-Hal Heatex sleeve Double Sided White	4.75 - 9.5	50.00	R-6000
ZHSDS-12.7X25 -B7641-WT	1 000	0-Hal Heatex sleeve Double Sided White	6.35 - 12.7	25.00	R-6000
ZHSDS-12.7X50 -B7641-WT	500	0-Hal Heatex sleeve Double Sided White	6.35 - 12.7	50.00	R-6000
ZHSDS-19X25 -B7641-WT	1 000	0-Hal Heatex sleeve Double Sided White	9.5 - 19	25.00	R-6000
ZHSDS-19X50 -B7641-WT	500	0-Hal Heatex sleeve Double Sided White	9.5 - 19	50.00	R-6000
ZHSDS-25.4X50 -B7641-WT	300	0-Hal Heatex sleeve Double Sided White	12.7 - 25.4	50.00	R-6000
ZHSDS-38.1X50 -B7641-WT	100	0-Hal Heatex sleeve Double Sided White	19.05 - 38.1	50.00	R-6000
ZHSDS-50.8X50 -B7641-WT	100	0-Hal Heatex sleeve Double Sided White	25.4 - 50.8	50.00	R-6000

Sleeves for Cable Markers

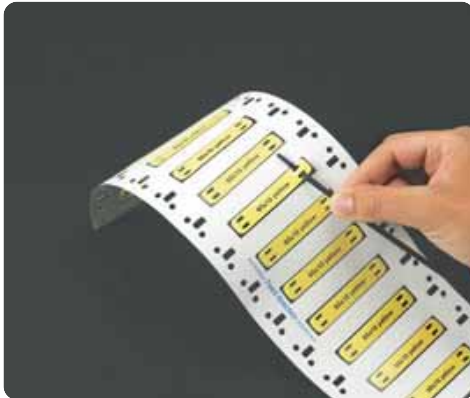

Heatex™ Cable makers – B-7643

The Heatex cable markers are made of a Thermoplastic Polyether-Polyurethane (PUR), zero halogen material, suitable for both thermal and dot matrix printing. The markers are supplied on a thermal transfer printer liner which allows you to print mounting instructions on the liner! The markers can be printed with any THT printer.

The markers can be removed one by one of the liner, which allows you to print big batches and use each marker at the time when you need it.

Order Reference	Description	Width x Height (mm)	Pieces Per Roll
HCM-60x10-B7643-WT	HEATEX Cable Marker, White	60.00 x 10.00	1 000
HCM-75x10-B7643-WT	HEATEX Cable Marker, White	75.00 x 10.00	1 000
HCM-75x15-B7643-WT	HEATEX Cable Marker, White	75.00 x 15.00	1 000
HCM-75x25-B7643-WT	HEATEX Cable Marker, White	75.00 x 25.00	500
HCM-60x10-B7643-OR	HEATEX Cable Marker, Orange	60.00 x 10.00	1 000
HCM-75x10-B7643-OR	HEATEX Cable Marker, Orange	75.00 x 10.00	1 000
HCM-75x15-B7643-OR	HEATEX Cable Marker, Orange	75.00 x 15.00	1 000
HCM-75x25-B7643-OR	HEATEX Cable Marker, Orange	75.00 x 25.00	500
HCM-60x10-B7643-YL	HEATEX Cable Marker, Yellow	60.00 x 10.00	1 000
HCM-75x10-B7643-YL	HEATEX Cable Marker, Yellow	75.00 x 10.00	1 000
HCM-75x15-B7643-YL	HEATEX Cable Marker, Yellow	75.00 x 15.00	1 000
HCM-75x25-B7643-YL	HEATEX Cable Marker, Yellow	75.00 x 25.00	500
HCM-60x10-B7643-RD	HEATEX Cable Marker, Red	60.00 x 10.00	1 000
HCM-75x10-B7643-RD	HEATEX Cable Marker, Red	75.00 x 10.00	1 000
HCM-75x15-B7643-RD	HEATEX Cable Marker, Red	75.00 x 15.00	1 000
HCM-75x25-B7643-RD	HEATEX Cable Marker, Red	75.00 x 25.00	500
HCM-60x10-B7643-BK	HEATEX Cable Marker, Black	60.00 x 10.00	1 000
HCM-75x10-B7643-BK	HEATEX Cable Marker, Black	75.00 x 10.00	1 000
HCM-75x15-B7643-BK	HEATEX Cable Marker, Black	75.00 x 15.00	1 000
HCM-75x25-B7643-BK	HEATEX Cable Marker, Black	75.00 x 25.00	500



Cable Markers

Labels for Laminat™ Carriers and Tags

Labels Specifically Designed to Fit The Laminat Carriers and Tags Polyester (B-430)

Order Reference	Labels per roll	Labels across	Material	colour	Dimension (mm)		Max. Characters per line for font			Max. Lines of text for font		
TH TTL-6-430	1 000	1	Polyester	Clear	11.00	49.00	47	20	13	4	2	1
TH TTL-1-430	5 000	5	Polyester	Clear	11.00	74.00	51	30	20	4	2	1
TH TTL-2-430	5 000	5	Polyester	Clear	11.00	124.00	51	51	34	4	2	1
TH TTL-3-430	3 000	3	Polyester	Clear	21.00	129.00	51	51	36	8	4	2
TH TTL-4-430	2 000	2	Polyester	Clear	37.00	21.00	36	15	10	8	4	2
TH TTL-5-430	1 000	1	Polyester	Clear	39.00	5.00	38	-	-	1	-	-

Laminat™ Carriers and Tags

When you are looking for cable markers with extreme durability, the Laminat range is the solution.

The Laminat consist of two parts:

Laminat™ Carriers (B-7644)

Laminat™ Tags (B-7645)

Laminat™ Carriers (B-7644)

Laminat™ carriers for cable identification with strip to laminate text label. The carrier is fixed directly on a cable or wire with two cable ties. Zero Halogen - Polypropylene carrier with clear polyester adhesive.

The Laminat™ Carriers can be used for any type of cable identification where permanency of the legend is crucial.

Follow these steps to mount the label onto the Laminat™ carrier:



1) Pull the protective foil backwards



2) Place the label in the middle leaving space for sealing on all four sides of the label.



3) Seal the carrier by placing a finger on the foil and pushing forward, thus rolling over the foil and rolling off the silicon liner.



4) Always feed the cable ties from the top, thus bending down the Laminat™ carrier along the cable.

Laminat™ Carriers (B-7644)

Order Reference	Markers Per Box	Material	Colour	Dimensions		Seal-Up Area		Labels /Tapes Recommended
				A (mm)	B (mm)	A (mm)	B (mm)	
LC-65x13-B7644	100	Polypropylene	Yellow	65.00	13.00	45.00	9.00	TH TTL-5-430/6 mm tape
LC-71x9-B7644	100	Polypropylene	Yellow	71.00	9.00	45.00	9.00	TH TTL-5-430/6 mm tape
LC-103x15-B7644	100	Polypropylene	Yellow	103.00	15.00	55.00	15.00	TH TTL-6-430/6 mm tape
LC-128x15-B7644	100	Polypropylene	Yellow	128.00	15.00	80.00	15.00	TH TTL-1-430/9 mm tape
LC-178x15-B7644	50	Polypropylene	Yellow	178.00	15.00	130.00	15.00	TH TTL-2/9 mm tape

Laminat™ Tags (B-7645)

The Laminat™ Tags (Manilla tags) are ideal for identification of material in tough environments including valves, instruments, motors and other industrial components.

Order Reference	Markers Per Box	Material	Colour	Dimensions		Seal-Up Area		Labels /Tapes Recommended
				A (mm)	B (mm)	A (mm)	B (mm)	
LT-59x25-B7645	50		Yellow	59.00	25.00	43.00	25.00	TH TTL-4-430/9, 12, 19 mm tape
LT-59x25-B7645-WR	50	Reinforced with Rivet	Yellow	59.00	25.00	43.00	25.00	TH TTL-4/9, 12, 19 mm tape
LT-150x25-B7645	50		Yellow	150.00	25.00	135.00	25.00	TH TTL-3-430/9, 12, 19 mm tape
LT-150x25-B7645-WR	50	Reinforced with Rivet	Yellow	150.00	25.00	135.00	25.00	TH TTL-3-430/9, 12, 19 mm tape

Data Communication Identification

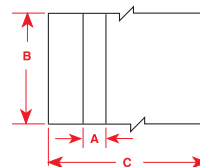

Terminal Block Markers

White Vinyl Cloth (B-498)

Order Reference	Metres Per Package	Label Size (mm)	Label Width A (mm)	Label Height B (m)	Web Width C (mm)	Specifications On Page
THT-92-498-2	50.80	9.53 x 50.80 m	9.53	50.80 m	25.40	79
THT-93-498-2	50.80	8.08 x 50.80 m	8.08	50.80 m	25.40	79
THT-94-498-2	50.80	6.10 x 50.80 m	6.10	50.80 m	25.40	79

Workstation Labels

Polypropylene (B-412), Permanent Glossy Polyester (B-422), Clear Polyester (B-430)

Order Reference	Applications	Size (mm)	Specifications on Page
THT-5-422	1-4 Outlet Faceplates	25.40 x 12.70	82
THT-39-430	1-4 Outlet Faceplates	25.40 x 12.70	82
THT-147-422	1-2 Outlet Faceplates	38.10 x 9.53	84
THT-147-430	1-2 Outlet Faceplates	38.10 x 9.53	84

Communications Cabling

Vinyl (B-427)

Order Reference	Applications	Size (mm)	Specifications on Page
THT-9-427	4 pair, UTP	25.40 x 36.50	88
THT-10-427	50 pair copper	25.40 x 95.48	88
THT-56-427	2 pair fibre, single/multi mode	19.05 x 23.83	88
THT-75-427	25 pair copper	25.40 x 57.15	88







General Communications Identification

Permanent Glossy Polyester (B-422), Clear Polyester (B-430)

Order Reference	Applications	Size (mm)	Specifications on Page
THT-17-422	General Identification	50.80 x 25.40	85
THT-17-430	General Identification	50.80 x 25.40	85
THT-18-422	General Identification	76.20 x 25.40	85
THT-18-430	General Identification	76.20 x 25.40	85
THT-19-422	General Identification	76.20 x 50.80	85
THT-19-430	General Identification	76.20 x 50.80	85

Industrial Thermal Transfer Materials

Material to Surface Cross-Reference Guide

Material	Smooth	Textured/Rough	Highly textured/ Low surface energy
BradyBondz™ <i>White</i> B-423, B-425, B-433, B-459, B-488, B-7546, B-8423 <i>Metallised</i> B-428, B-438, B-7563, B-7576 <i>Clear</i> B-407, B-430, B-7566 Super BradyBondz™ <i>White</i> B-350, B-351, B-422, B-437, B-439, B-498 <i>Metallised</i> B-352, B-434, B-435 <i>Clear</i> B-432 Ultra BradyBondz™ <i>White</i> B-483, B-484, B-489, B-499 <i>Metallised</i> B-486	 YES (i.e. Steel, Aluminum, Plastic, Glass)	NO	NO
	 YES (i.e. Steel, Aluminum, Plastic, Glass)	 YES (i.e. Textured ABS, Painted Enamel Cast Metal, Polycarbonate)	NO
	 YES (i.e. Steel, Aluminum, Plastic, Glass)	 YES (i.e. Textured ABS, Painted Enamel Cast Metal, Polycarbonate)	 YES (i.e. Powder Coated, Polypropylene Highly Textured & Low Surface Energy ABS)

Materials Chart

Material Type	Material	Colour	Finish	Adhesive	Max. Service Temp. °C (30 days)	Recommended Ribbon	Surface Compatibility
B-350	Polyester/Paper	White	Gloss	Acrylic	90	R-6000	●
B-351	Vinyl	White	Matt	Acrylic	80	R-7961	●
B-352	Vinyl	Silver	Matt	Acrylic	80	R-6000	●
B-407	Polyolefin	Clear	Matt	Acrylic	90	R-7961	◆
B-422	Polyester	White	Glossy	Acrylic	100	R-6000	●
B-423	Polyester	White	Glossy	Acrylic	110	R-6000	◆
B-425	Polyolefin	White	Matt	Acrylic	90	R-6400	◆
B-428	Polyester	Silver	Matt	Acrylic	120	R-4300	◆
B-430	Polyester	Clear	Glossy	Acrylic	100	R-6000	◆
B-432	Polyester	Clear	Glossy	Acrylic	100	R-6000	●
B-433	Polyester	White	Glossy	Acrylic	120	R-6000	◆
B-434	Polyester	Silver	Glossy	Acrylic	90	R-6000	●
B-435	Polyester	Silver	Glossy	Acrylic	100	R-6000	●
B-437	Polyvinylfluoride	White/Yellow	Matt	Acrylic	135	R-4300	●
B-438	Polyester	Silver	Matt	Acrylic	40	R-4300	◆
B-439	Vinyl	*	Glossy	Acrylic	40	R-6000	●
B-459	Polyester	White	Matt	Acrylic	100	R-6000	◆
B-483	Polyester	White	Glossy	Synth. Rubber	120	R-6000	■
B-484	Polyester	White	Glossy	Synth. Rubber	120	R-6000	■
B-486	Polyester	Silver	Matt	Synth. Rubber	120	R-4300	■
B-488	Polyester	White	Matt	Acrylic	160	R-4300	◆
B-489	Polyester	White	Matt	Synth. Rubber	120	R-4300	■
B-498	Cloth	White	Matt	Rubber	80	R-7961	●
B-499	Nylon Cloth	White	Matt	Acrylic	90	R-4900	■
B-7546	Polyester	White	Gloss	Acrylic	80	R-6000	◆
B-7563	Polyester	Silver	Satin	Acrylic	135	R-4900	◆
B-7566	Polyester	Clear	Gloss	Acrylic	80	R-6000	◆
B-7576	Polyester	Silver	Matt	Acrylic	100	R-6000	◆
B-8423	Polyester	White	Satin	Acrylic	120	R-7961	◆

* B-439 is available in 10 colours (Black, Gold, Green, Light Blue, Orange, Purple, Red, Silver, White, Yellow).

Industrial Material Comparison Chart

Smooth	Textured/Rough	Highly textured/ Low surface energy
Typical surface energy levels for this category are above 50 Dynes/cm.	Typical surface energy levels for this category are between 38 Dynes/cm and 50 Dynes/cm.	Typical surface energy levels for low surface energy products are below 38 Dynes/cm.
Surfaces	Surfaces	Surfaces
Stainless Steel Copper Aluminum Smooth Plastic	Cast Metal Nylon Alkyd Enamel Polyester Epoxy Paint	Polyurethane ABS Polycarbonate PVC Acrylic
Tin Glass Smooth Metal		Polystyrene Acetal Polyethylene Highly Textured
		Polypropylene Teflon Powder Coatings ABS

1 = Lowest Adhesive Bond

10 = Highest Adhesive Bond

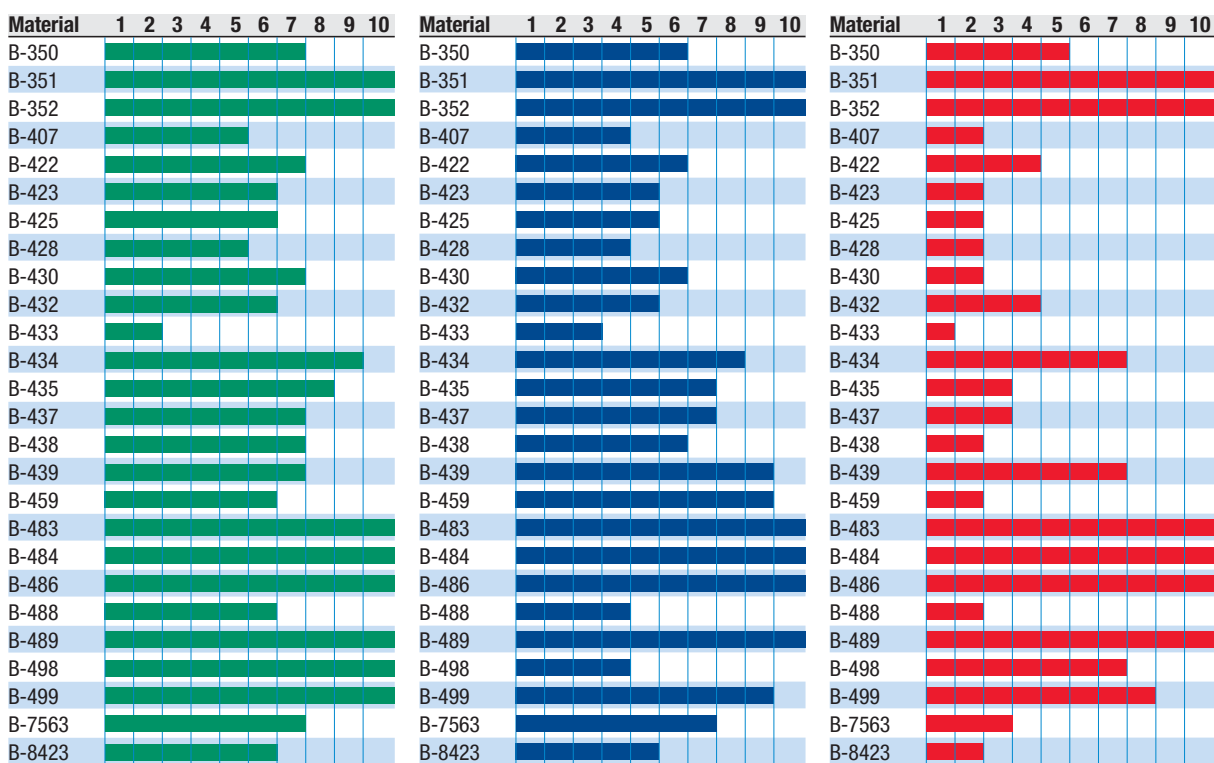

These charts are based on relative adhesion after 24 hour dwell within each given surface energy category. Adhesion is the attraction between unlike materials. The strength of the adhesion is determined by the surface energy of the item being identified. The higher the surface energy, the greater the likelihood for the label to adhere. A lower surface energy product will be more difficult for a label to adhere.

For additional technical information on any Brady material, please visit the Brady website at www.bradyeurope.com.

THERMAL TRANSFER LABELS

General and Industrial Identification

Rating Plates and Asset Identification

Clear Polyester (B-430)

Rough Surface Clear Polyester (B-432)

Order Reference	Size (mm)	Specifications on Page
THT-17-430	50.80 x 25.40	85
THT-18-430	76.20 x 25.40	85
THT-19-430	76.20 x 50.80	85
THT-19-432	76.20 x 50.80	85

Removable White Polyolefin (B-449)

Order Reference	Size (mm)	Specifications on Page
THT-5-449	25.40 x 12.70	82
THT-13-449	31.75 x 6.35	83
THT-17-449	50.80 x 25.40	85
THT-18-449	76.20 x 25.40	85
THT-19-449	76.20 x 50.80	86
THT-55-449	101.60 x 50.80	86
THT-76-449	101.60 x 76.20	86

PermaShield™ Labels

(B-423/B-966) (B-428/B-966)

Order Reference	Size (mm)	Specifications on Page
THT-22-423	31.75 x 19.05	87
THT-22-428	31.75 x 19.05	87
THT-23-423	50.80 x 25.40	87
THT-23-428	50.80 x 25.40	87
THT-24-423	69.85 x 44.45	87
THT-24-428	69.85 x 44.45	87

Permanent Metallised Polyester (B-428)

Rough Surface Metallised Polyester (B-434, B-486)

Glossy Metallised Polyester (B-435)

Order Reference	Size (mm)	Specifications on Page
THT-5-434	25.40 x 12.70	82
THT-5-438	25.40 x 12.70	82
THT-5-486	25.40 x 12.70	82
THT-6-428	38.10 x 19.05	84
THT-6-434	38.10 x 19.05	84
THT-6-486	38.10 x 19.05	84
THT-7-428	69.85 x 31.75	85
THT-7-486	69.85 x 31.75	85
THT-17-428	50.80 x 25.40	85
THT-17-434	50.80 x 25.40	85
THT-17-486	50.80 x 25.40	85
THT-18-428	76.20 x 25.40	85
THT-18-434	76.20 x 25.40	85
THT-18-435	76.20 x 25.40	85
THT-18-486	76.20 x 25.40	85
THT-19-428	76.20 x 50.80	85
THT-19-434	76.20 x 50.80	86
THT-19-435	76.20 x 50.80	86
THT-19-486	76.20 x 50.80	86
THT-37-428	38.10 x 12.70	84
THT-37-434	38.10 x 12.70	84
THT-37-486	38.10 x 12.70	84
THT-53-428	50.80 x 12.70	84
THT-53-486	50.80 x 12.70	84
THT-55-428	101.60 x 50.80	86
THT-55-434	101.60 x 50.80	86
THT-55-435	101.60 x 50.80	86
THT-59-486	25.40 x 12.70	82



Application of PermaShield™ labels is easy. Print the label on a thermal transfer printer and put in place, covering with the clear overlaminate.



Brady's durable, easy-to-read labels help you keep track of assets. Ideal for bar coded inventory control.



Brady's metallised polyester material is perfect for on-demand printing of serialised rating plates. It eliminates the lead time needed for purchasing pre-printed labels, giving you better control over label design and cost.

Rating Plates and Asset Identification Continued

Permanent White Polyester (B-422, B-423, B-459, B-483, B-484, B-488, B-489 & B-8423)
Permanent White Polypropylene (B-425)
Removable White Polyester (B-433)

Order Reference	Size (mm)	Specifications on Page
XTHT-1-8423	19.05 x 6.35	81
XTHT-3-8423	25.40 x 9.53	82
XTHT-4-8423	38.10 x 6.35	84
THT-5-422	25.40 x 12.70	82
THT-5-423	25.40 x 12.70	82
THT-5-433	25.40 x 12.70	82
THT-5-459	25.40 x 12.70	82
THT-5-483	25.40 x 12.70	82
THT-5-484	25.40 x 12.70	82
THT-5-489	25.40 x 12.70	82
XTHT-5-8423	25.40 x 12.70	82
THT-6-423	38.10 x 19.05	84
THT-7-422	69.85 x 31.75	85
THT-7-423	69.85 x 31.75	85
THT-7-425	69.85 x 31.75	85
THT-7-483	69.85 x 31.75	85
THT-7-489	69.85 x 31.75	85
THT-17-422	50.80 x 25.40	85
THT-17-423	50.80 x 25.40	85
THT-17-425	50.80 x 25.40	85
THT-17-483	50.80 x 25.40	85
THT-17-484	50.80 x 25.40	85
THT-17-489	50.80 x 25.40	85
XTHT-17-8423	50.80 x 25.40	85
THT-18-422	76.20 x 25.40	85
THT-18-423	76.20 x 25.40	85
THT-18-425	76.20 x 25.40	85
THT-18-433	76.20 x 25.40	85
THT-18-483	76.20 x 25.40	85
THT-18-484	76.20 x 25.40	85
THT-18-489	76.20 x 25.40	85
XTHT-18-8423	76.20 x 25.40	85
THT-19-422	76.20 x 50.80	85
THT-19-423	76.20 x 50.80	85
THT-19-425	76.20 x 50.80	85
THT-19-433	76.20 x 50.80	86
THT-19-459	76.20 x 50.80	86
THT-19-483	76.20 x 50.80	86
THT-19-484	76.20 x 50.80	86
THT-19-489	76.20 x 50.80	86
XTHT-19-8423	76.20 x 50.80	86
THT-20-425	76.20 x 127.00	86
THT-31-423	27.94 x 9.65	83
THT-37-423	38.10 x 12.70	84
THT-37-483	38.10 x 12.70	84
THT-37-489	38.10 x 12.70	84
THT-53-423	50.80 x 12.70	84
THT-55-423	101.60 x 50.80	86
THT-55-425	101.60 x 50.80	86
THT-55-483	101.60 x 50.80	86
THT-55-484	101.60 x 50.80	86
THT-55-489	101.60 x 50.80	86
XTHT-55-8423	101.60 x 50.80	86
THT-59-483	25.40 x 12.70	82
THT-59-489	25.40 x 12.70	82
THT-76-422	101.60 x 76.20	86
THT-76-425	101.60 x 76.20	86
THT-76-483	101.60 x 76.20	86
THT-76-489	101.60 x 76.20	86
THT-79-423	50.80 x 10.16	84
THT-102-422	38.10 x 9.40	84



B-8423 material is ideal for numerous applications such as rating plates for electronic equipment.

General and Industrial Identification

Continuous Label Rolls

Permanent White Polyester (B-423, B-483 & B-489)
General-Purpose White Paper (B-424)
Metallised Polyester (B-428)
Translucent Polyester (B-430)
Rough Surface Metallised Polyester (B-434, B-486)
Flame-Retardant White or Yellow Tedlar® Film (B-437)
Tamper-Evident Metallised Polyester (B-438)

Order Reference	Size (mm)	Specifications on Page
THT-21-423	76.20 x 91.44 m	86
THT-21-424	76.20 x 91.44 m	86
THT-21-428	76.20 x 91.44 m	86
THT-21-430	76.20 x 91.44 m	86
THT-21-434	76.20 x 91.44 m	86
THT-21-437	76.20 x 91.44 m	86
THT-21-437-YL	76.20 x 91.44 m	86
THT-21-438	76.20 x 91.44 m	86
THT-21-483	76.20 x 91.44 m	86
THT-21-486	76.20 x 91.44 m	86
THT-21-489	76.20 x 91.44 m	86

Tedlar® is a registered trademark of DuPont.



Continuous rolls are ideal for prototype labels and small quantity production runs.

Tag Identification

Polypropylene Tag (B-412)
Polyolefin Tag (B-411)

Order Reference	Size (mm)	Specifications on Page
THT-33-411	76.20 x 152.40	87
THT-33-412	76.20 x 152.40	87



B-412 polypropylene tag material is designed for outdoor and harsh environmental applications.

Paper Labels

General-Purpose White Paper (B-424)
Removable White Paper (B-408)

Order Reference	Size (mm)	Specifications on Page
THT-17-408	50.80 x 25.40	85
THT-17-424	50.80 x 25.40	85
THT-18-408	76.20 x 25.40	85
THT-18-424	76.20 x 25.40	85
THT-19-408	76.20 x 50.80	85
THT-19-424	76.20 x 50.80	85
THT-20-408	76.20 x 127.00	86
THT-25-408	101.60 x 152.40	86
THT-53-424	50.80 x 12.70	84
THT-55-408	101.60 x 50.80	86
THT-55-424	101.60 x 50.80	86
THT-78-408	101.60 x 165.10	86



Brady's paper labels are ideal for shipping and general purpose labelling.

Print and Protect

Permanent White Polyester with Overlaminates (B-483 & B-7559), Permanent Metallised Polyester with Overlaminates (B-434 & B-7559)

Order Reference	Size (mm)	Specifications on Page
THTPNP-01-483/7552-2	20.00 x 30.00	87
THTPNP-02-483/7552-1	25.40 x 50.80	87
THTPNP-03-483/7552-1	50.00 x 75.00	87
THTPNP-01-434/7552-2	20.00 x 30.00	87
THTPNP-02-434/7552-1	25.40 x 50.80	87
THTPNP-03-343/7552-1	50.00 x 75.00	87



Water Indicating Labels

Water Indicating Polyester/Paper (B-350, B-354)

Order Reference	Size (mm)	Specifications on Page
THT-70-350-5	6.35 x 6.35	79
THT-70-350-20	6.35 x 6.35	79
WIL-1-350-5*	4.10	N/A
WIL-1-350-20*	4.10	N/A

*The WIL parts are not provided in a format and size acceptable for thermal transfer printers. These parts are to be used only as water indicating labels.

Tamper-Resistant Labels

Tamper-Resistant White Vinyl (B-351)

Tamper-Resistant Metallised Vinyl (B-352)

Tamper-Evident Metallised Polyester (B-438)

Order Reference	Size (mm)	Specifications on Page
THT-1-351	19.05 x 6.35	80
THT-1-438	19.05 x 6.35	80
THT-4-351	38.10 x 6.35	83
THT-5-351	25.40 x 12.70	82
THT-5-352	25.40 x 12.70	82
THT-5-438	25.40 x 12.70	82
THT-6-352	38.10 x 19.05	84
THT-7-352	69.85 x 31.75	85
THT-12-351	12.70 x 11.10	79
THT-12-438	12.70 x 11.10	80
THT-14-351	13.51 x 5.08	80
THT-14-438	16.51 x 5.08	80
THT-15-351	50.80 x 6.35	84
THT-17-351	50.80 x 25.40	84
THT-17-352	50.80 x 25.40	84
THT-17-438	50.80 x 25.40	85
THT-18-352	76.20 x 25.40	85
THT-18-438	76.20 x 25.40	85
THT-19-438	76.20 x 50.80	86
THT-21-438	76.20 x 9.10 m	86
THT-37-438	38.10 x 12.70	93



Water indicating labels provide clear evidence of water intrusion for controlling invalid warranty claims, failure analysis, design assistance or repair troubleshooting.



Brady offers several tamper-resistant label materials that are ideal for package seals. If desired, covert or overt security features can also be added to provide additional package protection.



Tamper-evident labels are ideal for warranty fraud protection. They're designed to leave a footprint when the label is removed. In addition, a pattern will appear on the top surface of the label in order to prevent it from being reused.

Desk-top Label Index by Part number

BP-4000/4320/BP12/1344 Series

Order Reference	Size (mm)	Specification on Page	Order Reference	Size (mm)	Specification on Page	Order Reference	Size (mm)	Specification on Page
BPT-1-652-2.5	19.05 x 6.35	119	BPT-14-652-2.5(T)	16.51 x 5.08	119	BPT-511-427	25.40 x 63.50	121
BPT-1-652-2.5(T)	19.05 x 6.35	119	BPT-14-8423-2.5	16.51 x 5.08	119	BPT-512-105	31.75 x 25.40	119
BPT-1-8423-2.5	19.05 x 6.35	119	BPT-14-8423-2.5(T)	16.51 x 5.08	119	BPT-517-427	38.10 x 63.50	121
BPT-1-8423-2.5(T)	19.05 x 6.35	119	BPT-17-7563-1	50.80 x 25.40	119	BPT-522-075	57.15 x 19.05	120
BPT-4-652-2.5	38.10 x 6.35	119	BPT-17-8423-1	50.80 x 25.40	119	BPT-522-125	57.15 x 31.75	120
BPT-4-652-2.5(T)	38.10 x 6.35	119	BPT-19-7563-0.5	76.20 x 50.00	120	BPT-522-205	57.15 x 50.80	120
BPT-4-8423-2.5	38.10 x 6.35	119	BPT-38-652-2.5	9.53 x 9.53	119	BPT-522-305	57.15 x 76.20	120
BPT-4-8423-2.5(T)	38.10 x 6.35	119	BPT-38-8423-2.5	9.53 x 9.53	119	BPT-522-405	57.15 x 101.60	120
BPT-5-7563-2.5	25.40 x 12.70	119	BPT-105-7599	15.00 x 8.00	123	BPT-540-105	101.60 x 25.40	120
BPT-5-8423-2.5	25.40 x 12.70	119	BPT-105U-7596-5	15.00 x 4.60	123	BPT-540-155	101.60 x 38.10	120
BPT-6-7563-2.5	38.10 x 19.05	119	BPT-105U-7596-5-YL	15.00 x 4.10	123	BPT-540-250	101.60 x 63.50	120
BPT-6-8423-2.5	38.10 x 19.05	119	BPT-111-7599	30.00 x 8.00	123	BPT-540-305	101.60 x 76.20	120
BPT-7-7563-1	69.85 x 31.75	120	BPT-111U-7596-5	30.00 x 4.20	123	BPT-540-405	101.60 x 101.60	120
BPT-7-8423-1	69.85 x 31.75	120	BPT-111U-7596-5-YL	30.00 x 4.20	123	BPT-540-500	101.60 x 127.00	120
BPT-11-652-2.5	6.35 x 6.35	119	BPT-211-427	25.40 x 25.40	121	BPT-540-600	101.60 x 152.40	120
BPT-11-652-2.5(T)	6.35 x 6.35	119	BPT-222-125	57.15 x 31.75	120	BPT-722-075	57.15 x 19.05	120
BPT-11-8423-2.5	6.35 x 6.35	119	BPT-222-205	57.15 x 50.80	120	BPT-740-155	101.60 x 38.10	120
BPT-11-8423-2.5(T)	6.35 x 6.35	119	BPT-222-305	57.15 x 76.20	120	BPT-740-505	101.60 x 127.00	120
BPT-12-652-2.5	12.70 x 11.10	119	BPT-222-405	57.15 x 101.60	121	BPT-7597W-2050	50.80 x 12.70	120
BPT-12-8423-2.5	12.70 x 11.10	119	BPT-240-305	101.60 x 76.20	120	BPT-999-007	30.50 x 21.60	119
BPT-13-652-2.5	31.75 x 6.35	119	BPT-240-405	101.60 x 101.60	120	BPTFP-01-425	30.00 x 10.00	
BPT-13-652-2.5(T)	31.75 x 6.35	119	BPT-240-605	101.60 x 152.40	120	BPTFT-01-425	30.00 x 10.00	
BPT-13-8423-2.5	31.75 x 6.35	119	BPT-305-427	12.70 x 31.75	121	BPT- G2-8423-YL	20.00 x 8.00	
BPT-13-8423-2.5(T)	31.75 x 6.35	119	BPT-311-427	25.40 x 31.75	121	BPT- G3-8423-YL	15.00 x 9.00	
BPT-14-652-2.5	16.51 x 5.08	119	BPT-510-300	25.40 x 76.20	121			

BPTC Series Roll Form (continuous)

Order Reference	Size (mm)	Specification on Page	Order Reference	Size (mm)	Specification on Page	Order Reference	Size (mm)	Specification on Page
BPTC-63-439-BK	63.00 x 40 m	121	BPTC-83-439-BK	83.00 x 40 m	121	BPTC-110-439-BK	110.00 x 40 m	121
BPTC-63-439-BL	63.00 x 40 m	121	BPTC-83-439-BL	83.00 x 40 m	121	BPTC-110-439-BL	110.00 x 40 m	121
BPTC-63-439-GD	63.00 x 40 m	121	BPTC-83-439-GD	83.00 x 40 m	121	BPTC-110-439-GD	110.00 x 40 m	121
BPTC-63-439-GR	63.00 x 40 m	121	BPTC-83-439-GR	83.00 x 40 m	121	BPTC-110-439-GR	110.00 x 40 m	121
BPTC-63-439-OR	63.00 x 40 m	121	BPTC-83-439-OR	83.00 x 40 m	121	BPTC-110-439-OR	110.00 x 40 m	121
BPTC-63-439-PL	63.00 x 40 m	121	BPTC-83-439-PL	83.00 x 40 m	121	BPTC-110-439-PL	110.00 x 40 m	121
BPTC-63-439-RD	63.00 x 40 m	121	BPTC-83-439-RD	83.00 x 40 m	121	BPTC-110-439-RD	110.00 x 40 m	121
BPTC-63-439-SL	63.00 x 40 m	121	BPTC-83-439-SL	83.00 x 40 m	121	BPTC-110-439-SL	110.00 x 40 m	121
BPTC-63-439-WT	63.00 x 40 m	121	BPTC-83-439-WT	83.00 x 40 m	121	BPTC-110-439-WT	110.00 x 40 m	121
BPTC-63-439-YL	63.00 x 40 m	121	BPTC-83-439-YL	83.00 x 40 m	121	BPTC-110-439-YL	110.00 x 40 m	121

Ribbon Information Guide

Ribbon Series	Formulation	Available Colours	Performance Characteristics
RGR	Wax/Resin	Black	Strong environmental resistance against smearing and chemicals, reliable sharp-edge
RGW	Wax	Black	General purpose, low cost ribbon for paper or temporary labelling.
RPR	Resin	Blue, Green, Red & White	Ribbon with excellent print quality, smear and scratch resistance, available in blue, red, green and white.
R-4900	Resin	Black	Superb smear resistance at high temperatures. Superior solvent resistance.
R-6000	Resin	Black	High density, excellent solvent resistance, high heat resistance, super scratch resistance.
R-6400	Resin	Black	Ultra high chemical resistance in combination with specific materials
R-7942	Wax	Black	General purpose, low cost ribbon for paper or temporary labelling.
R-7953	Wax/Resin	Black	Low cost alternative for R-7950 with lower chemical and smear resistance.
R-7961	Resin	Black	Low cost resin ribbon with excellent scratch resistance and with good chemical performances
R-7964	Resin	Black	Low cost resin ribbon with excellent scratch resistance but with moderate chemical performances. Excellent ribbon for smooth surface, ideal for the automotive market.

Ribbon/Width Cross-reference guide

	Widths	WAX		WAX/RESIN			RESIN						
		Series RGW	Series 7942	Series RGR	Series RGR colours	Series R-7953	Series R-4900	Series R-6000	Series R-6400	Series RPR	Series RPR colours	Series R-7961	Series R-7964
B	35 mm x 91 m	RGW-35		RGR-35						RPR-35			
	65 mm x 91 m	RGW-65		RGR-65		R-7953				RPR-65			R-7964
	85 mm x 91 m	RGW-85	R-7942	RGR-85						RPR-85			
	110 mm x 91 m	RGW-110	R-7942	RGR-110		R-7953				RPR-110			R-7964
	110 mm x 91 m Blue				RGR-B-110						RPR-B-110		
	110 mm x 91 m Red				RGR-R-110						RPR-R-110		
	110 mm x 91 m Green				RGR-G-110						RPR-G-110		
	110 mm x 91 m White										RPR-W-110		

Desk-top Label Index by Size

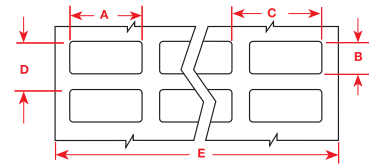

Order Reference	Pieces Per Package	Material	Colour	Labels Per Row	Label Width (mm) A	Label Height (mm) B	Horizontal Repeat (mm) C	Vertical Repeat (mm) D	Web Width (mm) E	Recommended Ribbon Series
6.35 mm Label Width										
BPT-11-652-2.5	2 500	Polyimide	Amber	15	6.35	6.35	—	9.35	108.00	RGR
BPT-11-652-2.5(T)	2 500	Polyimide	Amber	15	6.35	6.35	—	11.35	108.00	RGR
BPT-11-8423-2.5	2 500	Polyester	White	15	6.35	6.35	—	9.35	108.00	RPR
BPT-11-8423-2.5(T)	2 500	Polyester	White	15	6.35	6.35	—	11.35	108.00	RPR
9.53 mm Label Width										
BPT-38-652-2.5	2 500	Polyimide	Amber	9	9.53	9.53	—	12.53	108.00	RGR
BPT-38-8423-2.5	2 500	Polyester	White	9	9.53	9.53	—	12.53	108.00	RPR
12.70 mm Label Width										
BPT-12-652-2.5	2 500	Polyimide	Amber	7	12.70	11.10	—	14.10	108.00	RGR
BPT-12-8423-2.5	2 500	Polyester	White	7	12.70	11.10	—	14.10	108.00	RPR
15.00 mm Label Width										
BPT- G3-8423-YL	5 000	Polyester	Yellow	-	15.00	9.00	18.00	—	108.00	RPR
16.51 mm Label Width										
BPT-14-652-2.5	2 500	Polyimide	Amber	5	16.51	5.08	19.51	8.08	108.00	RGR
BPT-14-652-2.5(T)	2 500	Polyimide	Amber	5	16.51	5.08	19.51	10.08	108.00	RGR
BPT-14-8423-2.5	2 500	Polyester	White	5	16.51	5.08	19.51	8.08	108.00	RPR
BPT-14-8423-2.5(T)	2 500	Polyester	White	5	16.51	5.08	19.51	10.08	108.00	RPR
16.51 mm Label Width										
BPT-1-652-2.5	2 500	Polyimide	Amber	5	19.05	6.35	—	9.35	108.00	RGR
BPT-1-652-2.5(T)	2 500	Polyimide	Amber	5	19.05	6.35	—	11.40	108.00	RGR
BPT-1-8423-2.5	2 500	Polyester	White	5	19.05	6.35	—	9.35	108.00	RPR
BPT-1-8423-2.5(T)	2 500	Polyester	White	5	19.05	6.35	—	11.40	108.00	RPR
20.00 mm Label Width										
BPT- G2-8423-YL	5 000	Polyester	Yellow	-	20.00	8.00	23.00	15.00	108.00	RPR
25.40 mm Label Width										
BPT-5-7531-2.5	2 500	Metallised Polyester	Silver		25.40	12.70	28.40	15.70	108.00	RGR
BPT-5-8423-2.5	2 500	Polyester	White	3	25.40	12.70	28.40	15.70	108.00	RPR
BPT-510-300	6 000	Direct Thermal Paper	White	3	25.40	76.20	—	79.20	29.50	—
30.50 mm Label Width										
BPT-999-007	18 000	Direct Thermal Paper	White	1	30.50	21.60	—	24.60	34.00	—
31.75 mm Label Width										
BPT-13-652-2.5	2 500	Polyimide	Amber	3	31.75	6.35	34.75	9.35	108.00	RGR
BPT-13-652-2.5(T)	2 500	Polyimide	Amber	3	31.75	6.35	34.75	11.35	108.00	RGR
BPT-13-8423-2.5	2 500	Polyester	White	3	31.75	6.35	34.75	9.35	108.00	RPR
BPT-13-8423-2.5(T)	2 500	Polyester	White	3	31.75	6.35	34.75	11.35	108.00	RPR
BPT-512-105	16 656	Direct Thermal Paper	White	1	31.75	25.40	—	28.40	35.00	—
38.10 mm Label Width										
BPT-4-652-2.5	2 500	Polyimide	Amber	2	38.10	6.35	50.10	9.35	108.00	RGR
BPT-4-652-2.5(T)	2 500	Polyimide	Amber	2	38.10	6.35	50.10	11.35	108.00	RGR
BPT-4-8423-2.5	2 500	Polyester	White	2	38.10	6.35	50.10	9.35	108.00	RPR
BPT-4-8423-2.5(T)	2 500	Polyester	White	2	38.10	6.35	50.10	11.35	108.00	RPR
BPT-6-7531-2.5	2 500	Metallised Polyester	Silver	2	38.10	19.05	50.10	22.05	108.00	RPR
BPT-6-8423-2.5	2 500	Polyester	White	2	38.10	19.05	50.10	22.05	108.00	RPR
50.80 mm Label Width										
BPT-17-7531-1	1 000	Metallised Polyester	Silver	1	50.80	25.40	—	28.54	108.00	RPR
BPT-17-8423-1	1 000	Polyester	White	1	50.80	25.40	—	28.54	108.00	RPR

Desk-top Label Index by Size

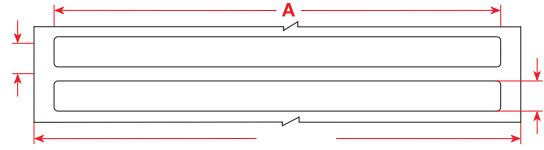

Order Reference	Pieces Per Package	Material	Colour	Labels Per Row	Label Width (mm) A	Label Height (mm) B	Horizontal Repeat (mm) C	Vertical Repeat (mm) D	Web Width (mm) E	Recommended Ribbon Series
57.15 mm Label Width										
BPT-522-075	21 360	Direct Thermal Paper	White	1	57.15	19.05	—	22.23	59.94	—
BPT-722-075	21 360	Paper	White	1	57.15	19.05	—	22.23	59.94	RGW
BPT-222-125	13 620	Paper	White	1	57.15	31.75	—	34.93	59.94	RGW
BPT-522-125	13 620	Direct Thermal Paper	White	1	57.15	31.75	—	34.93	59.94	—
BPT-222-205	8 820	Paper	White	1	57.15	50.80	—	53.98	59.94	RGW
BPT-522-205	8 820	Direct Thermal Paper	White	1	57.15	50.80	—	53.98	59.94	—
BPT-222-305	6 000	Paper	White	1	57.15	76.20	—	79.38	59.94	RGW
BPT-522-305	6 000	Direct Thermal Paper	White	1	57.15	76.20	—	79.38	59.94	—
BPT-222-405	4 560	Paper	White	1	57.15	101.60	—	104.78	59.94	RGW
BPT-522-405	4 560	Direct Thermal Paper	White	1	57.15	101.60	—	104.78	59.94	—
69.85 mm Label Width										
BPT-7-7531-1	1 000	Metallised Polyester	Silver	1	69.85	31.75	—	34.75	108.00	—
BPT-7-8423-1	1 000	Polyester	White	1	69.85	31.75	—	34.75	108.00	—
76.00 mm Label Width										
BPT-19-7531-0.5	500	Metallised Polyester	Silver	1	76.00	50.00	—	53.00	108.00	—
101.60 mm Label Width										
BPT-540-105	15 720	Direct Thermal Paper	White	1	101.60	25.40	—	28.58	107.95	—
BPT-540-155	11 520	Direct Thermal Paper	White	1	101.60	38.10	—	41.28	107.95	—
BPT-740-155	11 520	Paper	White	1	101.60	38.10	—	41.28	107.95	RGW
BPT-540-250	7 680	Direct Thermal Paper	White	1	101.60	63.50	—	66.68	107.95	—
BPT-240-305	6 000	Direct Thermal Paper	White	1	101.60	76.20	—	79.38	107.95	—
BPT-540-305	6 000	Paper	White	1	101.60	76.20	—	79.38	107.95	RGW
BPT-240-405	4 560	Paper	White	1	101.60	101.60	—	104.78	107.95	RGW
BPT-540-405	4 560	Direct Thermal Paper	White	1	101.60	101.60	—	104.78	107.95	—
BPT-540-500	3 660	Paper	White	1	101.60	127.00	—	130.18	107.95	RGW
BPT-740-505	3 660	Direct Thermal Paper	White	1	101.60	127.00	—	130.18	107.95	—
BPT-240-605	3 000	Paper	White	1	101.60	152.40	—	155.58	107.95	RGW
BPT-540-600	3 000	Direct Thermal Paper	White	1	101.60	152.40	—	155.58	107.95	—

Desk-top Label Index by Size

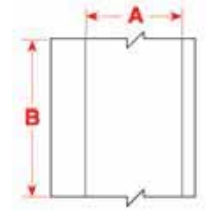

Order Reference	Pieces Per Package	Material	Colour	Labels Per Row	Label Width (mm) A	Label Height (mm) B	Horizontal Repeat (mm) C	Vertical Repeat (mm) D	Web Width (mm) E	Recommended Ribbon Series
63.00 mm Label Width										
BPTC-63-439*	1	Vinyl	Various	1	63.00	40 m	—	—	63.00	RPR
83.00 mm Label Width										
BPTC-83-439*	1	Vinyl	Various	1	83.00	40 m	—	—	83.00	RPR
110.00 mm Label Width										
BPTC-110-439*	1	Vinyl	Various	1	110.00	40 m	—	—	110.00	RPR

* For ordering please add: -OR for Orange, -Gr for Green, -PL for Purple, -BL for Blue, -YL for Yellow, -RD for Red, -SL for Silver, -GD for Gold, -WT for White, -BK for Black

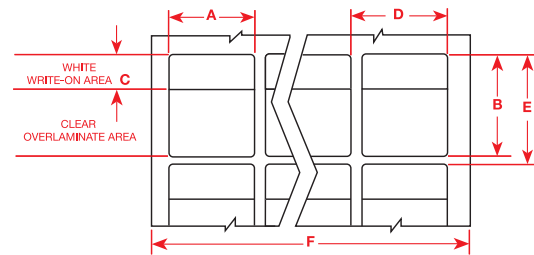

Self-laminating by Size

Order Reference	Pieces Per Package	Material	Colour	Labels Per Row	Label Width (mm) A	Label Height (mm) B	Write-on Height (mm) C	Horizontal Repeat (mm) D	Vertical Repeat (mm) E	Web Width (mm) F	Recommended Ribbon	Max Cable (mm)
12.70 mm Label Width												
BPT-305-427	7 000	Self-laminating Vinyl	White /Transp	7	12.70	31.75	12.70	15.00	38.25	108.00	RGR	6.00
25.40 mm Label Width												
BPT-211-427	3 000	Self-laminating Vinyl	White /Transp	3	25.40	25.40	9.53	29.50	31.90	108.00	RGR	5.00
BPT-311-427	3 000	Self-laminating Vinyl	White /Transp	3	25.40	31.75	12.70	28.50	37.75	108.00	RGR	6.00
BPT-511-427	3 000	Self-laminating Vinyl	White /Transp	3	25.40	63.50	19.05	33.50	70.00	108.00	RGR	14.00
38.10 mm Label Width												
BPT-517-427	2 000	Self-laminating Vinyl	White /Transp	2	38.10	63.50	19.05	49.00	69.50	108.00	RGR	14.00

Perforations exist between each row of self-laminating labels for easy tear-off and fan-folded

Note: Labels are sorted in order by width, height, 3 digit material number (within reference)

Circuit Board and Component Identification Desk-top printer Series

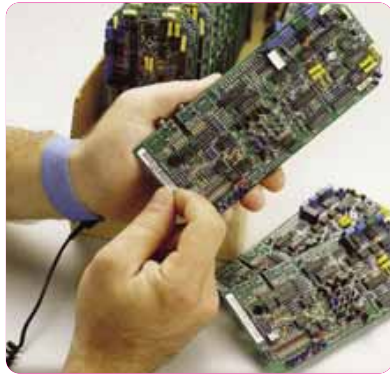

B-652 polyimide withstands extremely high temperatures. Ideal for marking the underside of printed circuit board and for surface-mount applications. Remains legible after contact with solder, flux and cleaning solvents

Desk-top Printer Series Circuit Board Process Chart

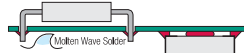
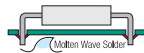

	Through Hole Technology		Surface Mount Technology (SMT)		After Process
	Top	Bottom	Top or Bottom	Top or Bottom	
B-652	● Yes	● Yes	● Yes	● Yes	● Yes
B-8423	▲ Yes*	✗ No	✗ No	✗ No	● Yes

* In extreme high temperatures, testing of these materials is recommended

High temperature Amber Polyimide (B-652)

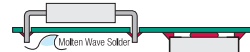

Order Reference	Size (mm)	Specifications on Page	Through Hole Technology Top	Through Hole Technology Bottom	SMT Top/Bottom	After Process
BPT-1-652-2.5	19.05 x 6.35	119	●	●	●	●
BPT-1-652-2.5(T)	19.05 x 6.35	119	●	●	●	●
BPT-4-652-2.5	38.10 x 6.35	119	●	●	●	●
BPT-4-652-2.5(T)	38.10 x 6.35	119	●	●	●	●
BPT-11-652-2.5	6.35 x 6.35	119	●	●	●	●
BPT-11-652-2.5(T)	6.35 x 6.35	119	●	●	●	●
BPT-12-652-2.5	12.70 x 11.10	119	●	●	●	●
BPT-13-652-2.5(T)	31.75 x 6.35	119	●	●	●	●
BPT-14-652-2.5	16.51 x 5.08	119	●	●	●	●
BPT-14-652-2.5(T)	16.51 x 5.08	119	●	●	●	●
BPT-38-652-2.5	9.53 x 9.53	119	●	●	●	●

Permanent White Polyester (B-8423)

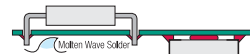
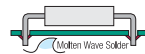

Order Reference	Size (mm)	Specifications on Page	Through Hole Technology Top	Through Hole Technology Bottom	SMT Top/Bottom	After Process
BPT-1-8423-2.5	19.05 x 6.35	119	▲	✗	✗	●
BPT-1-8423-2.5(T)	19.05 x 6.35	119	▲	✗	✗	●
BPT-4-8423-2.5	38.10 x 6.35	119	▲	✗	✗	●
BPT-4-8423-2.5(T)	38.10 x 6.35	119	▲	✗	✗	●
BPT-11-8423-2.5	6.35 x 6.35	119	▲	✗	✗	●
BPT-11-8423-2.5(T)	6.35 x 6.35	119	▲	✗	✗	●
BPT-12-8423-2.5	12.70 x 11.10	119	▲	✗	✗	●
BPT-13-8423-2.5(T)	31.75 x 6.35	119	▲	✗	✗	●
BPT-13-8423-2.5	31.75 x 6.35	119	▲	✗	✗	●
BPT-14-8423-2.5	16.51 x 5.08	119	▲	✗	✗	●
BPT-14-8423-2.5(T)	16.51 x 5.08	119	▲	✗	✗	●
BPT-38-8423-2.5	9.53 x 9.53	119	▲	✗	✗	●

- Yes, this material will work in this application
- ✗ No, this material does not work with this application
- ▲ In extreme high temperatures, testing of these materials is recommended
- (T) Tab to increase printable zone in small BP-4000 labels

Wire and Cable Marking Desk-top printer Series

Self-laminating Vinyl (B-427)

Order Reference	Size (mm)	Specification on Page
BPT-211-427	25.40 x 25.40	121
BPT-305-427	12.70 x 31.75	121
BPT-311-427	25.40 x 31.75	121
BPT-511-427	25.40 x 63.50	121
BPT-517-427	38.10 x 63.50	121



DuraSleeve® Wire Marking System

Brady DuraSleeve Markers Create a Durable Legend

Combining speed, power and flexibility. The Durasleeve wiremarking system provides the logical next chapter in the Brady legend. That's because the Durasleeve wire marking system does everything your current wire marking system does, and then the provides advantages you can't find anywhere else.



Durasleeve wire marker inserts fit into clear carriers.



- Durasleeve wire marking system meets current engineering specifications.
- Durasleeve wire marking system reduces inventory by providing markers "just-in-time".
- Durasleeve wire marking system saves time by printing legends on-demand.
- Durasleeve wire marking system performance meets or exceeds any materials you are currently using.

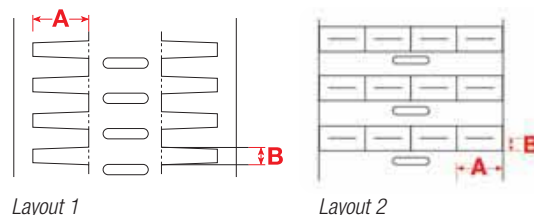

Layout 1

Layout 2

DuraSleeve® Inserts

Order Reference	No. Inserts Across	Layout	Inserts Per Roll	Insert Width A (mm)	Insert Height B (mm)	Max Lines of Print
15.00 mm Label Width						
BPT-105-7599	4	1	5 000	15.00	8.00	1
BPT-105U-7599	2	2	5 000	15.00	4.10	1
BPT-105-7596-YL	2	2	5 000	15.00	4.10	1
30.00 mm Label Width						
BPT-111-7599	2	1	2 500	30.00	8.00	1
BPT-111U-7599	2	2	2 500	30.00	4.20	1
BPT-111-7596-YL	2	2	2 500	30.00	4.20	1

DuraSleeve® Wire Marking Carriers

Order Reference	Carrier Length	Wire O.D. (mm)	Carriers Per Box
DMC-1.5/2.5-15	15.00	1.50 - 2.50	1 000
DMC-1.5/2.5-30	30.00	1.50 - 2.50	500
DMC-2/4-15	15.00	2.50 - 4.00	1 000
DMC-2/4-30	30.00	2.50 - 4.00	500
DMC-4/7-15	15.00	4.00 - 7.00	500
DMC-4/7-30	30.00	4.00 - 7.00	200
DMC-6/10-15	15.00	6.00 - 10.00	500
DMC-6/10-30	30.00	6.00 - 10.00	200

General and Industrial Identification

Rating Plates and Asset Identification

Permanent White Polyester (B-8423)

Order Reference	Size (mm)	Specifications on Page
BPT-5-8423-2.5	25.40 x 12.70	119
BPT-6-8423-2.5	38.10 x 19.05	119
BPT-7-8423-1	69.85 x 31.75	120
BPT-12-8423-2.5	12.70 x 11.10	119
BPT-17-8423-1	50.80 x 25.40	119



Metallised Polyester

Metallised Polyester (B-7563)

Order Reference	Size (mm)	Specifications on Page
BPT-5-7563-2.5	25.40 x 12.70	119
BPT-6-7563-2.5	38.10 x 19.05	119
BPT-7-7563-1	69.85 x 31.75	120
BPT-17-7563	50.80 x 25.40	119
BPT-19-7563	76.20 x 50.00	120

Warehousing Labels

Direct Thermal Paper (B-7604)

Thermal Transfer Paper (B-7608)

Order Reference	Size (mm)	Specifications on Page
BPT-510-300	25.40 x 76.20	121
BPT-512-105	31.75 x 25.40	119
BPT-522-075	57.15 x 19.05	120
BPT-522-125	57.15 x 31.75	120
BPT-522-205	57.15 x 50.80	120
BPT-522-305	57.15 x 76.20	120
BPT-522-405	57.15 x 101.60	120
BPT-540-105	101.60 x 25.40	120
BPT-540-155	101.60 x 38.10	120
BPT-540-250	101.60 x 63.50	120
BPT-540-305	101.60 x 76.20	120
BPT-540-405	101.60 x 100.60	120
BPT-540-500	101.60 x 127.00	120
BPT-540-600	101.60 x 152.40	120
BPT-999-007	30.50 x 21.60	120
BPT-222-125	57.15 x 31.75	120
BPT-222-205	57.15 x 50.80	120
BPT-222-305	57.15 x 76.20	120
BPT-222-405	57.15 x 101.60	120
BPT-240-305	101.60 x 76.20	120
BPT-240-405	101.60 x 101.60	120
BPT-240-605	101.60 x 152.40	120
BPT-722-075	57.15 x 190.85	120
BPT-740-155	101.60 x 38.10	120
BPT-740-505	101.60 x 127.00	120



General and Industrial Identification

Continuous Rolls

Coloured Vinyl (B-439)

Order Reference	Size (mm)	Specifications on Page
BPTC-63-439-BK	63.00 x 40 m	121
BPTC-63-439-BL	63.00 x 40 m	121
BPTC-63-439-GD	63.00 x 40 m	121
BPTC-63-439-GR	63.00 x 40 m	121
BPTC-63-439-OR	63.00 x 40 m	121
BPTC-63-439-PL	63.00 x 40 m	121
BPTC-63-439-RD	63.00 x 40 m	121
BPTC-63-439-SL	63.00 x 40 m	121
BPTC-63-439-WT	63.00 x 40 m	121
BPTC-63-439-YL	63.00 x 40 m	121
BPTC-83-439-BK	83.00 x 40 m	121
BPTC-83-439-BL	83.00 x 40 m	121
BPTC-83-439-GD	83.00 x 40 m	121
BPTC-83-439-GR	83.00 x 40 m	121
BPTC-83-439-OR	83.00 x 40 m	121
BPTC-83-439-PL	83.00 x 40 m	121
BPTC-83-439-RD	83.00 x 40 m	121
BPTC-83-439-SL	83.00 x 40 m	121
BPTC-83-439-WT	83.00 x 40 m	121
BPTC-83-439-YL	83.00 x 40 m	121
BPTC-110-439-BK	110.00 x 40 m	121
BPTC-110-439-BL	110.00 x 40 m	121
BPTC-110-439-GD	110.00 x 40 m	121
BPTC-110-439-GR	110.00 x 40 m	121
BPTC-110-439-OR	110.00 x 40 m	121
BPTC-110-439-PL	110.00 x 40 m	121
BPTC-110-439-RD	110.00 x 40 m	121
BPTC-110-439-SL	110.00 x 40 m	121
BPTC-110-439-WT	110.00 x 40 m	121
BPTC-110-439-YL	110.00 x 40 m	121



THERMAL TRANSFER LABELS

Notes
